

**Four Rivers Sanitation Authority
Rockford, Illinois**

**Bidding Requirements and Contract Forms
for**

2026-2027 Collection System Repairs

Capital Project No. 2754

Four Rivers Sanitation Authority Rockford, Illinois

Bidding Requirements and Contract Forms
and
General Provisions and Technical Specifications
for Sanitary Sewer Construction
for

2026-2027 Collection System Repairs

Capital Project No. 2754

Board of Trustees

Richard Pollack	President
Ben Bernstein	Vice President
Richard Mowris	Clerk/Treasurer
Ginger Haas	Trustee
Brad Long	Trustee

Official

Christopher T. Baer, PE	Executive Director
Matthew L. Campbell, PE	Director of Engineering

Table of Contents

I. Bidding Requirements

Article 1 Notice to Bidders

Article 2 Instructions to Bidders

- 1 General
- 2 Legal Requirements
- 3 General Instructions

Article 3 Detailed Specifications

- 1 General
- 2 Permit Requirements
- 3 Notification, Access, and Special Considerations
- 4 Collection Systems Repairs
- 5 Remove Sanitary Manhole
- 6 Sanitary Manholes
- 7 Sanitary Sewers
- 8 Sewer Service Replacement
- 9 Sewer Service Reconnection
- 10 Rock Excavation
- 11 Bypass Pumping
- 12 Dewatering
- 13 Bedding, Backfill, and Compaction
- 14 Pavement Removal
- 15 PCC Curb and Gutter Removal & Replacement
- 16 Sidewalk Removal/ Replacement
- 17 Pavement Restoration
- 18 Pavement Marking
- 19 Clearing, Tree Removal & Trimming
- 20 Restoration and Seeding
- 21 Traffic Control & Protections
- 22 Erosion & Sediment Control
- 23 Quality Control, Tests & Certification

II. Contract Forms

- Proposal
- Fair Employment Practices Affidavit of Compliance
- Affidavit of Compliance: Responsible Bidder Ordinance
- Bid Bond
- Agreement
- Labor & Material Payment Bond
- Performance Bond

III. Repairs List and Location Maps

IV. Standard Details

FRSA Standard Details, Issued 04/01/2026
IDOT Standard 606001-09, Concrete Curb Type B & Combination Concrete Curb & Gutter
IDOT Standard 420001-11, Pavement Joints
IDOT Standard 442101-09, Class B Patches
IDOT Standard 442201-04, Class C and D Patches
IDOT Standard 701901-11, Traffic Control Devices
Region 2/ District 2 Standard 40.1, Traffic Control for Road Closure
IDOT Standard 701501-06, Urban Lane Closure, 2L, 2W, Undivided
IDOT Standard 701601-09 Urban Lane Closure, Multilane, 1W or 2W with Nontraversable Median
IDOT Standard 701606-10, Urban Single Lane Closure, Multilane, 2W with Mountable Median
IDOT Standard 701611-01, Urban Half Road Closure, Multilane, 2W with Mountable Median
IDOT Standard 701701-10, Urban Lane Closure, Multilane Intersection

V. General Provisions and Technical Specifications for Sanitary Sewer Construction (separate document incorporated by reference)

Not to be Used for Bidding Purposes

Section I

Bidding Requirements

Not to be Used for Bidding Purposes

Article 1 — Notice to Bidders

The Four Rivers Sanitation Authority (FRSA) will receive signed and sealed bids for the 2026-2027 Collection System Repairs, Capital Project No. 2754, at the Steve Graceffa Administration Building (Administration Building) at 3501 Kishwaukee Street, Rockford, Illinois until 10:00 a.m. on Tuesday, May 12, 2026 at which time and place responsive / responsible bids will be publicly opened and read aloud.

The 2026-2027 Collection System Repairs project consists of various repairs throughout the FRSA's sanitary sewer system. Work includes removal and replacement of existing manholes, pipes, fill materials, pavements and all other appurtenances indicated on the plans and in the specifications.

Bidder's attention is called to Article 2 – Instructions to Bidders, Section 3.7 and 3.8. Pursuant to Section 3.7, each proposal must be accompanied by fully executed copies of the Fair Employment Practices Affidavit and the Affidavit of Compliance: Responsible Bidder Ordinance. Pursuant to Section 3.8 requirements for Statement of Qualifications, Bidder must have a permanent business office within forty (40) miles of FRSA's office at 3501 Kishwaukee Street in Rockford, Illinois.

All demolition, construction, installation and associated Project work shall be completed by October 31, 2026. Liquidated damages shall be \$300.00 per calendar day.

Bid documents may be obtained at a cost of \$50.00 per set (non-refundable) by contacting the FRSA Engineering Department at 815-387-7660.

Plans and specifications may also be viewed at the offices of the Northern Illinois Building Contractors Association at 1111 S. Alpine Rd, Rockford, Illinois. For more information, visit the FRSA website at fourrivers.illinois.gov.

All construction shall be done in accordance with specifications on file with FRSA, including the *General Provisions and Technical Specifications for Sanitary Sewer Construction, Four Rivers Sanitation Authority* (Current Edition).

Each Proposal must be accompanied by the FRSA Bid Bond form with an acceptable Bid Security attached, in the amount of five percent (5%) of the total bid price. This amount is a guarantee that, if the Proposal is accepted, a Contract will be entered into and its performance properly secured.

The successful bidder will be required to furnish a satisfactory Performance Bond in the full amount of the Bid or Proposal. No Bid shall be withdrawn without FRSA's consent for a period of sixty (60) days after the scheduled closing time for receipt of bids.

FRSA reserves the right to reject any or all bids, or any part thereof, or to accept any bid or any part thereof, or to waive any formalities in any bids, deemed to be in the best interest of FRSA.

Dated this _____ day of _____, 2026.

BY: Christopher T. Baer, PE, Executive Director

Article 2 — Instructions to Bidders

1 General

1.1 Scope and Intent

This section of the Contract Documents provides detailed information and requirements for preparing bids to prospective bidders, bidders' responsibility, the preparation and the submission of bids, basis for awarding the Contract and other general information concerned with bidding and executing the Contract.

1.2 Contradictions

If in the case of apparent contradictions between or among the Contract Documents, the Contract Documents shall be consulted in the following order: Addenda, Agreement, Supplementary Drawings, Instructions to Bidders, Detailed Specifications, Plans, Four Rivers Sanitation Authority (FRSA) General Provisions and Technical Specifications for Sanitary Sewer Construction. The language in the first such document in which language regarding the conflict, error or discrepancy occurs shall control.

2 Legal Requirements

2.1 Illinois Regulations

- A. Public Act 100-1177 (820 ILCS 130/) entitled the "Prevailing Wage Act" requires the Bidder to comply with prevailing wages in accordance with the Illinois Department of Labor Standards. The State of Illinois requires contractors and subcontractors on FRSA projects to submit certified payroll reports via the State's Certified Transcript of Payroll Portal currently found at: <https://labor.illinois.gov/laws-rules/conmed/certifiedtranscriptofpayroll.html>. The Bidder is responsible for verifying current information at the State's website.
- B. Public Act 83-1030 (30 ILCS 565/) entitled the "Steel Products Procurement Act" requires that steel products used or supplied in performance of this Contract or subcontract must be manufactured or produced in the United States with three exceptions.

The provisions of this Section shall not apply:

1. Where the Contract involves an expenditure of less than \$500.
2. Where the executive head of the public agency certifies in writing that
 - a) the specified products are not manufactured or produced in the United States in sufficient quantities to meet the agency's requirements, or
 - b) obtaining the specified products, manufactured or produced in the United States would increase the cost of the Contract by more than 10%.
3. When its application is not in the public interest.

- C. Public Act 96-929 (30 ILCS 570/) entitled the "Employment of Illinois Workers on Public Works Act" provides that Illinois residents be employed on Illinois public works projects, provided there has been a period of excessive unemployment (5%) in the State of Illinois as defined in the Act; and, further, that Illinois workers are available and capable of performing the particular type work involved.

D. Public Act 101-221 (820 ILCS 96/) entitled the “Workplace Transparency Act” requires that any party to a contract adopt and promulgate written sexual harassment policies that include, as a minimum, the following information:

1. the illegality of sexual harassment
2. the definition of sexual harassment under Illinois State law
3. a description of sexual harassment, utilizing examples
4. my (our) organization's internal complaint process including penalties
5. the legal recourse, investigative and complaint process available through the Illinois Department of Human Rights and the Illinois Human Rights Commission
6. directions on how to contact the Department and the Commission
7. protection against retaliation as provided by Section 6-101 of the Illinois Human Rights Act

Upon request, this information must be provided to the Illinois Department of Human Rights and the FRSA.

E. With regard to nondiscrimination in employment, the Contractor for this project will be required to comply with the Illinois Fair Employment Practices Commission's Rules and Regulations.

F. The Contractor for this project must comply with the Occupational Safety and Health Act.

G. The Contractor for this project must comply with the Federal Drug-Free Workplace Act.

H. Public Act 96-1416 requires the Certification of Clean Construction and Demolition Debris (CCDD) and uncontaminated soil prior to disposal at a CCDD fill site. The Contractor for this project must comply with Public Act 96-1416 and be responsible for the certifications and any fees associated with the disposal at a CCDD fill site.

1. In the event that contaminated soil is uncovered on the project, the Contractor must notify FRSA immediately. Any extra costs resulting from the presence of contaminated soil must be evaluated in accordance with FRSA General Provisions & Technical Specs for Sanitary Sewer Construction, General Conditions: Article 5 – Time Provisions and Article 8 – Changes.

2.2 Americans with Disabilities Act

The Contractor for this project will comply with all applicable requirements of the Americans with Disabilities Act of 1990 (ADA). The Contractor will hold harmless and indemnify Four Rivers Sanitation Authority (FRSA) and their representatives from all:

- A. suits, claims, or actions
- B. costs, either for defense (including but not limited to reasonable attorney's fees and expert witness fees) or for settlement
- C. damages of any kind (including but not limited to actual, punitive, and compensatory damages) relating in any way to or arising out of the ADA, to which said firm is exposed or which it incurs in the execution of the Contract.

3 General Instructions

3.1 Bidder's Responsibility

Bidders are cautioned not to submit proposals until having carefully examined the entire site of the proposed work and adjacent premises and the various means of approach and access to the site, and having made all necessary investigations to inform themselves thoroughly as to the facilities for delivering, placing and handling the materials at the site, and having informed themselves thoroughly as to all difficulties involved in the completion of all the work under this Contract in accordance with its requirements.

Bidders must examine the Plans, Specifications and other Contract Documents and shall exercise their own judgment as to the nature and amount of the whole of the work to be done and for the bid prices must assume all risk of variance, by whomsoever made, in any computation or statement of amount or quantities necessary to complete fully the work in strict compliance with the Contract Documents. The Bidder must satisfy himself by making borings or test pits, or by such methods as he may prefer, as to the character and location of the materials to be encountered or work to be performed. No pleas of ignorance of conditions that exist or that may hereafter exist, or of conditions or difficulties that may be encountered in the execution of the work under this Contract, as a result of failure to make the necessary examinations and investigations, will be accepted as an excuse for any failure or omission on the part of the Contractor to fulfill, in every detail, all of the requirements of the Contract Documents, or will be accepted as a basis for any claims whatsoever for extra compensation or for an extension of time.

The Contractor is responsible for verifying the location of all existing utilities in the project areas.

The Bidder, therefore, shall satisfy himself by such means as he may deem proper as to the location of all structures that may be encountered in construction of the work.

3.2 Addenda and Interpretations

No interpretation of the meaning of the Plans, Specifications, or other Contract Documents will be made to any bidder orally. Every request for such interpretation must be in writing addressed to Four Rivers Sanitation Authority, 3501 Kishwaukee Street, Rockford, Illinois. To be given consideration, such request must be received at least five (5) days prior to the date fixed for the opening of bids. Any and all such interpretations and any supplemental instructions will be in the form of written addenda which, if issued, will be sent by email, fax, or certified mail with acknowledgement of receipt requested, to all prospective bidders, at the respective addresses furnished for such purposes, not later than three (3) days prior to the date fixed for the opening of bids. Failure of any bidder to receive any such addenda or interpretation shall not relieve said bidder from any obligation under his bid as submitted. All addenda so issued shall become part of the Contract Documents.

3.3 Laws and Regulations

The prospective bidder is warned that he must comply with all laws of the United States Government, State of Illinois, all ordinances and regulations of FRSA in the performance of the work under this Contract. The Bidder's attention is specifically called to that provision of the General Conditions regarding the rate of wage to be paid on the work.

3.4 Quantities Estimated Only

Bidders are warned that the estimate of quantities of the various items of work and materials, as set forth in the Proposal form, is approximate only and is given solely to be used as a uniform basis for

the comparison of bids. The quantities actually required to complete the Contract work may be less or more than so estimated, and if awarded a contract for the work specified, the Contractor further agrees that he will not make any claim for damages or for loss of profits or for an extension of time because of a difference between the quantities of the various classes of work assumed for comparison of bids and quantities of work actually performed.

3.5 Form, Preparation, and Presentation of Proposals

For particulars as to the quantity and quality of the supplies, materials and equipment to be furnished, and the nature and extent of the work or labor to be done, prospective bidders are referred to the Contract Documents, which may be examined or obtained at the office of FRSA.

Each bid will be submitted upon the prescribed Proposal form. All blank spaces for bid prices must be filled in, in ink, with the unit or total sum or both for which the Proposal is made. If the Proposal contains any omissions, erasures, alterations, additions or items not called for in the itemized Proposal, or contains irregularities of any kind, such may constitute sufficient cause for rejection of bid. In case of any discrepancy in the unit price or amount bid for any item in the Proposal, the unit price as expressed in figures will govern. In no case is the agreement form to be filled out or signed by the bidder.

Bidders may opt to contact FRSA's Engineering Department at 815.387.7660 to obtain an electronic Proposal form. If used, this form must be attached to the hard copy Proposal form and appropriately signed and executed with the bid.

The bid must be verified and be presented on the prescribed form in a sealed envelope on or before the time and at the place stated in the Advertisement for Bids, endorsed with the name of the person, firm or corporation presenting it, the date of presentation, and the title of the work for which the bid is made. If forwarded by mail, the sealed envelope containing the Proposal and marked as directed above, must be enclosed in another envelope addressed to Clerk of the Four Rivers Sanitation Authority, 3501 Kishwaukee Street, Rockford, Illinois, 61109 and be sent preferably by certified mail. FRSA will not accept facsimile generated bids.

3.6 Bid Security

Each Proposal must be accompanied by the FRSA Bid Bond form with an acceptable Bid Security attached, in the amount specified in Article One, Notice to Bidders. This sum is a guarantee that, if the Proposal is accepted, a contract will be entered into and its performance properly secured. The FRSA's Bid Bond Form included in the bid packet must be used. No other Bid Bond form may be substituted.

Within ten (10) days after the award of the bid, the deposits of all but the three lowest bidders will be returned. The deposits of the remaining two unsuccessful bidders will be returned within three (3) days after the execution of the Contract, or, if no such Contract has been executed, within sixty (60) days after the date of opening bids. The deposit of the successful bidder will be returned only after he has duly executed the Contract and furnished the required bond and insurance.

3.7 Affidavit of Compliance

Each proposal must be accompanied by fully executed original copies of the Fair Employment Practices Affidavit of Compliance and the Affidavit of Compliance: Responsible Bidder Ordinance, both of which are enclosed with the Proposal packet. Failure to submit executed original copies of both affidavits with the Proposal may constitute sufficient cause for rejection of the bid.

3.8 Statement of Qualifications

Each Proposal must be accompanied by a Statement of Qualifications certifying that the bidder is registered to do business in the State of Illinois, has a permanent business office within forty (40) miles of the FRSA office at 3501 Kishwaukee Street in Rockford, IL, and provides documentation that the bidder possesses the appropriate financial, material, equipment, facility and personnel resources and expertise necessary to meet all contractual obligations. The bidder shall document no less than three (3) contracts for sanitary sewer system work within the past five (5) years having equal or greater value to the bid being submitted. FRSA reserves the right to request additional information, as needed, to evaluate bids prior to making an award.

3.9 Comparison of Proposals

Bids on item contracts will be compared on the basis of a total computed price arrived at by taking the sum of the estimated quantities of each item, multiplied by the corresponding unit prices and including any lump sum bids on individual items, in accordance with the estimate of quantities set forth in the Proposal form. Bids on lump sum contracts will be considered upon the basis of the lowest sum bid.

3.10 Acceptance of Bids and Basis of Award

The contract will be award, if at all, to the lowest responsive, responsible bidder. No bidder may withdraw his bid after the scheduled closing time for receipt of bids, for at least sixty (60) days. Four Rivers Sanitation Authority also reserves the right to reject any of all bids.

The bidder whose proposal is accepted will be notified of the Notice of Award issued by FRSA Executive Director. Within ten (10) days of issuance of a Notice of Award by the FRSA Executive Director, the successful bidder shall enter into a written contract for the performance of the Proposal work and shall furnish the required bonds and insurance certificates upon being served such Notice, personally, by mailing, or via email.

If the bidder does not comply with the Notice of Award, FRSA will issue a Deficiency Notice. If the bidder to whom the contract is awarded refuses or neglects to execute it or fails to furnish the required bond and insurance within five (5) days after receipt by him of Deficiency Notice, the amount of his deposit shall be forfeited and shall be retained by FRSA as liquidated damage and not as a penalty. It being now agreed that said sum is a fair estimate of the amount of damages that FRSA will sustain in case said bidder fails to enter into a contract and furnish the required bond and insurance. No plea of mistake in the bid shall be available to the bidder for the recovery of his deposit or as a defense to any action based upon the neglect or refusal to execute a contract.

3.10.1 Evaluation of Responsiveness

The responsiveness of bidders will be judged on the basis of the completeness of the bid submitted. To be responsive, a Bid must be submitted on the forms provided as part of the Bid Documents and comply with all the requirements of the Instruction to Bidders.

3.10.2 Evaluation of Responsibility

To be judged as responsible, the bidder shall:

- A. Have adequate financial resources for performance, the necessary experience, organization, technical qualifications, and facilities, or a firm commitment to obtain such by subcontracts;
- B. Be able to comply with the required completion schedule for the project;

- C. Have a satisfactory record of integrity, judgment, and performance, including, in particular, any prior performance on contracts from FRSA;
- D. Have an adequate financial management system and audit procedures, that provide efficient and effective accountability and control of all property, funds, and assets;
- E. Conform to the civil rights, equal employment opportunity and labor law requirements of the Bid Documents.
- F. Compliance with apprenticeship training participation as required in Four Rivers Sanitation Authority Ordinance NO. 25 26 M 18
- G. Have satisfactorily completed no less than three (3) sanitary sewer system repair contracts within the past five (5) years of equal or greater value to the bid being submitted.

3.11 The Rejection of Bids

FRSA reserves the right to reject any bid if the evidence submitted in the statement of the bidder's qualifications, or if investigation of such bidder fails to satisfy FRSA that such bidder is properly qualified to carry out the obligations and to complete the work contemplated therein. Any or all proposals will be rejected if there is reason to believe that collusion exists among the bidders. Conditional bids will not be accepted. FRSA reserves the right to reject any and all bids and to accept the bid which they deem most favorable to the interest of FRSA after all Proposals have been examined and canvassed.

3.12 Insurance and Bonding

Contractor shall provide all necessary insurance and bonds required to complete the project. No more than ten (10) calendar days subsequent to FRSA's issuance of an award letter, the Contractor shall provide documentation to prove that he has obtained all required insurance and bonds. FRSA shall be the sole judge as to the acceptability of any such proof.

Contractor shall provide and maintain all insurance and bonds as required by FRSA.

3.12.1 General

The Contractor shall ensure that:

- A. All insurance policies shall be specific to the project.
- B. The insurance certificate shall state: This certifies that the insurance coverage meets or exceeds that required for 2026-2027 Collection System Repairs, Capital Project No. 2754.
- C. FRSA shall be named as Additional Insured in all policies; this shall include the Owners' Contractors' Protective Policy option.
- D. All completed operations coverages and bonds shall remain in force for a period of two (2) years following acceptance of the Project and completed operations shall stay in force for two (2) years following completion of the Project.

3.12.2 Insurance

The Contractor shall, for the duration of the Contract and for two (2) years following project acceptance, maintain the following:

- A. **General Liability**: \$1,000,000 combined single limit per occurrence for bodily injury, personal injury and property damage. If Commercial General Liability Insurance or other form with a general aggregate limit is used, either the general aggregate limit shall apply separately to this

project or the general aggregate limit shall be twice the required occurrence limit. The Contractor shall provide "XCU" coverage.

- B. Automobile Liability: \$1,000,000 combined single limit per accident for bodily injury and property damage including coverages for owned, hired or non—owned vehicles, as applicable.
- C. Workers' Compensation and Employers Liability: Workers' Compensation limits as required by statute and Employers Liability limits of \$500,000 per accident and \$500,000 per disease.
- D. Builder's Risk (Course of Construction): Contractor shall purchase and maintain builder's risk insurance utilizing an "All Risk" (Special Perils) coverage form, with limits equal to one hundred percent (100%) of the completed value of the Work with no coinsurance penalty provisions. Coverage shall be adjusted for any amendments to the Contract that affect the completed value of the Work. Builder's risk insurance shall be maintained until written confirmation of Owner's procurement of property insurance coverage. The insurance company providing the builder's risk coverage shall grant permission for FRSA to partially occupy or use the premises under construction prior to Substantial Completion without removing or affecting the coverage.

The builder's risk insurance shall also cover materials to be incorporated into the Work which are stored off-site, in-transit or at the place of manufacture.
- E. Umbrella: \$2,000,000 per occurrence/aggregate for contracts valued at \$500,000 or over, or \$1,000,000 for contracts below \$500,000. \$10,000 is maximum allowable self-retained limit.
- F. Errors and Omissions: If the Contractor performs professional services, he shall maintain errors and omissions insurance with a limit no lower than \$1,000,000 for the duration of the contract.

The policies shall contain, or be endorsed to contain, the following provisions in the General Liability and Automobile Liability Coverage's:

1. Unless otherwise provided in paragraph "c" of this section, FRSA, its officers, officials, employees and volunteers shall be covered as additional insureds as respects liability arising out of activities performed by or on insured's general supervision of the Contractor, products and completed operations of the Contractor, premises owned, occupied or used by the Contractor, or automobiles owned, leased, hired or borrowed by the Contractor. The coverage shall contain no special limitations on the scope of protection afforded to FRSA, its officers, officials, employees, volunteers, or agents.
2. Unless otherwise provided in paragraph "c" of this section, the Contractor's insurance coverage shall be primary insurance as respects FRSA, its officers, officials, employees, volunteers, and agents. Any insurance or self-insurance maintained by FRSA, its officers, officials, employees, volunteers, or agents shall be excess of the Contractor's insurance and shall not contribute with it.
3. As an acceptable alternative to provisions "a" and "b" of this section, the Contractor may provide owner's and contractor's protective liability insurance with coverage limits, named insureds, and in conformity with all applicable specifications of this section.
4. Any failure to comply with reporting provisions of the policies shall not affect coverage provided to FRSA, its officers, officials, employees, volunteers, or agents.
5. The Contractor's insurance shall apply separately to each insured against whom claim is made or suit is brought, except with respect to the limits of the insurer's liability.

6. All Coverages — Each insurance policy required by this clause shall not be suspended, voided, canceled by either party, reduced in coverage, or in limits except after thirty (30) days' prior written notice by certified mail, return receipt requested, has been given to FRSA.

3.12.3 Best's Ratings

FRSA shall be the sole judge of whether or not said insurer's ratios are satisfactory. FRSA's decision shall be final and FRSA's bidding procedures contain no appeal provision.

- A. Alphabetical Rating: For purposes of this Request for Bids, "insurer" shall mean any surety, insurance carrier, or other organization which proposes to provide an insurance policy or bond for the Contractor. No insurer or surety rated lower than "A-, Excellent" in the current *Best's Key Rating Guide* shall be acceptable to FRSA.
- B. Financial Size Rating: Provided an insurer's alphabetical rating is satisfactory, FRSA will examine said insurer's financial size rating.
1. If Best classifies the insurer XII or larger, said insurer shall be acceptable to FRSA.
 2. If Best classifies the insurer as smaller than XII, but larger than VI, said insurer shall be submitted to FRSA's Director of Management Services and/or FRSA's insurance consultant for review.

Financial Size ratings less than VII are not acceptable and will disqualify the Contractor.

3.12.4 Performance Bond and Labor & Materials Payment Bond Form

The Contractor shall provide a Performance Bond and Labor & Materials Payment Bond form acceptable to FRSA. The performance bond shall be for either 100% of the contract price or for the Contractor's unit price times the estimated number of units, as applicable.

This Request for Bids contains a Performance Bond and a Labor & Material Bond form for the Contractor's use.

If the Contractor fails to provide acceptable bonds within the specified time, he shall be in default.

3.12.5 Correction of Contractor's Insurance or Bond Deficiencies

If FRSA determines that the Contractor's insurance or bond documentation does not conform to these specifications, FRSA shall inform said Contractor of the non-conformity. If said Contractor fails to provide conforming insurance or bond documentation within five (5) calendar days of FRSA's deficiency notice, he shall be in default.

3.12.6 Indemnification Clause

Contractor shall protect, indemnify, hold and save harmless and defend FRSA, its officers, officials, employees, volunteers, and agents against any and all claims, costs, causes, actions and expenses, including but not limited to attorney's fees incurred by reason of a lawsuit or claim for compensation arising in favor of any person, including the employees, officers, independent contractors, or subcontractors of the Contractor or FRSA, on account of personal injuries or death, or damages to property occurring, growing out of, incident to, or resulting directly or indirectly from the performance by the Contractor or subcontractor, whether such loss, damage, injury or liability is contributed to by the negligence of FRSA or by premises themselves or any equipment thereon whether latent or patent, or from other causes whatsoever, except that the successful bidder shall have no liability for damages or the costs incident thereto caused by the sole negligence of FRSA.

The indemnification shall not be limited by a limitation on amount or type of damages payable by or for the Contractor or its subcontractor under any employee benefits act including, but not limited, to the Workers Compensation Act.

No inspection by FRSA, its employees, or agents shall be deemed a waiver by FRSA of full compliance with the requirements of the Contract. This indemnification shall not be limited by the required minimum insurance coverages in the Contract.

3.13 Tax Exemption

FRSA is exempt, by law, from paying bidder Federal Excise Tax and Illinois Retailers' Occupational Tax. Therefore, the bidder shall exclude those taxes from his bid. FRSA's tax exemption number is E9992-3696-06. The bidder shall include all other applicable taxes in his bid price.

Not to be Used for Bidding Purposes

Article 3 – Detailed Specifications

1 General

This article contains detailed specifications related to Proposal items. The work to be done under each item is discussed along with units for payment and measurement for payment. However, the descriptions given do not necessarily outline all the work to be done under any item. All work shall conform to current editions of the following: *Standard Specifications for Water and Sewer Main Construction in Illinois*, *Four Rivers Sanitation Authority General Provisions and Technical Specifications for Sanitary Sewer Construction*, and the *Illinois Department of Transportation's (IDOT's) Standard Specifications for Road and Bridge Construction (IDOT Standard Specifications)*.

Throughout these specifications, the term “Owner” and “FRSA” shall be synonymous.

In case of apparent contradictions between *Article 3 - Detailed Specifications*, *IDOT Standard Specifications*, and *General Provisions and Technical Specifications for Sanitary Sewer Construction*, *Article 3 - Detailed Specifications* shall govern.

Utility locations shown on the plans are based on records of varying reliability and are not guaranteed. The orientation and location (horizontal and vertical) of all existing underground utilities, such as gas mains, water mains, electric and communication lines, field tiles, irrigation pipes, etc., shall be ascertained by the Contractor. The Contractor shall assume full responsibility of all utility locations.

The general locations of the proposed work are governed by existing field conditions. Minor variations in alignment may be made to facilitate construction operations with prior FRSA approval.

Any construction not supervised and approved by a Four Rivers Sanitation Authority (FRSA) Inspector will not be accepted.

No work shall be permitted on Sundays or FRSA Holidays without prior approval by the FRSA Director of Engineering. A 24-hour notice for work performed on Saturdays shall be provided to a FRSA Inspector.

The following holidays will be observed by FRSA during the anticipated construction duration:

- Monday, May 25, 2026 Memorial Day
- Friday, July 3, 2026 Independence Day
- Monday, September 7, 2026 Labor Day
- Monday, October 12, 2026 Indigenous Peoples/Columbus Day

The FRSA will not supervise, direct, control, have authority over or be responsible for the Contractor's means, methods, techniques, sequences, procedures of construction, safety precautions and programs incident thereto, or for any failure by the Contractor to comply with all applicable laws and regulations in performance of the specified work. The FRSA shall not be responsible for the Contractor's failure to perform or furnish the work in accordance with the Contract documents.

2 Permit Requirements

2.1 General

All work within public Right-of-Ways shall be subject to the regulations and requirements of the jurisdictional agencies. Should conflicts or contradictions arise between the plans, specifications and Right-of-Way permits, the permits shall govern.

The Contractor shall comply with the requirements of any and all permits obtained and required for the construction of this project, including but not limited to, those from all jurisdictional roadway authorities. The following contacts are provided for the roadway agencies impacted by this project:

Roadway Authority	Contact	Phone	Email
City of Loves Park	Shannon Messinger	(815) 654-5040	ShannonMessinger@CityofLovesPark.com
City of Rockford	Jordan Masemore	(779) 348-7634	Jordan.Masemore@rockfordil.gov
Rockford Township	Barry Palm	(815) 962-7313	BarryPalm@rockfordtownshipil.gov

The FRSA will procure IDOT Utility Permits as applicable.

Online permit applications can be found on the following websites:

- City of Rockford: <https://rockfordil-prd.rhythmllabs.infor.com/home>
- City of Loves Park: <https://cityoflovespark.com/departments/street-department/>

Unless otherwise noted, the Contractor shall be responsible for securing all necessary permits and for all bonds, insurance, etc., and all fees required by any and all permits. Copies of all Contractor-secured permits shall be provided to the FRSA prior to the start of construction.

2.2 Materials – Not used.

2.3 Required Submittals

1. Copies of signed permits, as applicable.

2.4 Payment

No payment will be made for costs associated with permit procurement and compliance.

3 Notification, Access, and Special Considerations

3.1 Notification

The Contractor shall notify all utility companies prior to beginning any work. All underground utilities shall be located by the utility owner and special care shall be taken when excavating near underground utilities to avoid damage. Contractor shall call JULIE at (800) 892-0123 for utility locations in the project area, seventy-two (72) hours, minimum, prior to construction.

The Contractor shall notify the FRSA, all affected property and business owners, and all applicable roadway authorities forty-eight (48) hours, minimum, prior to beginning any work. More advanced notification shall be provided if required by permits.

3.2 Access

The Contractor shall be responsible for the temporary maintenance of all roadways and drives for the duration of this project and shall maintain access to residences and businesses at all times during construction (i.e., drives, roadways, ramps, etc., must remain open or temporary access must be provided). All materials, equipment, labor, etc., necessary to ensure access is maintained shall be incidental to the Contract.

It shall be the Contractor's responsibility to secure any temporary or permanent access, storage or construction easements from property owner(s) deemed necessary to perform the work as shown on the plans or defined in the specifications.

3.3 Special Considerations

Site specific considerations are indicated on the location maps provided in *Section III*. Special considerations include, but are not limited to, the following:

- Map No. 2: Contractor shall notify City of Rockford Water Division 48 hours, minimum, prior to beginning work. Eight-inch (8") ductile iron water main is present at sanitary manhole replacement location. Abandoned in place water main is present north of the manhole replacement location. Contact: matt.baillargeon@rockfordil.gov.
- Map No. 3: Contractor shall notify City of Loves Park Water Department 48 hours, minimum, prior to beginning construction. Contact: CraigMcDonald@cityoflovespark.com. Sanitary service replacement crosses a six-inch (6") cast iron water main. Contractor shall notify City of Loves Park Street Department seven (7) business days, minimum, prior to beginning construction such that City of Loves Park can include road closure notice in Press Release. Contact: Davidjacobson@cityoflovespark.com. Contractor shall notify owners of 411 E Riverside Blvd. seven (7) business days, minimum, prior to beginning construction. Sanitary service replacement will impact service to business.
- Map No. 4: Contractor shall notify City of Rockford Water Division 48 hours, minimum, prior to beginning work. Sanitary service replacement connection crosses eight-inch (8") cast iron water main. Sanitary service connection is adjacent to existing water service. Contact: matt.baillargeon@rockfordil.gov. Contractor shall notify owner of 1407 7th Ave. five (5) business days, minimum, prior to beginning construction. Sanitary service replacement will impact service to residence.
- Map No. 5: Contractor shall notify City of Rockford Storm Water Team 48 hours, minimum, prior to beginning work. Twelve-inch (12") storm sewer is present at sanitary manhole replacement location. Contact: jeremy.mitchell@rockfordil.gov.
- Map No. 6: Contractor shall notify City of Rockford Water Division 48 hours, minimum, prior to beginning work. Sanitary manhole replacement crosses existing water services. Contact: matt.baillargeon@rockfordil.gov. Contractor shall notify owners of 1349, 1351, and 1354 5th Ave. five (5) business days, minimum, prior to beginning construction. Work will impact service to residences.
- Map No. 7: Contractor shall notify owner of 1335 5th Ave. five (5) business days, minimum, prior to beginning construction. Sanitary service replacement will impact service to residence.

- Map No. 8: Contractor shall notify City of Rockford Water Division 48 hours, minimum, prior to beginning work. Six-inch (6") ductile iron water main is present immediately west of sanitary manhole replacement location. Contact: matt.baillargeon@rockfordil.gov.
- Map No. 9: Contractor shall notify City of Rockford Water Division 48 hours, minimum, prior to beginning work. Water service crosses sanitary main replacement location. Contact: matt.baillargeon@rockfordil.gov. Contractor shall notify City of Rockford Storm Water Team 48 hours, minimum, prior to beginning work. Forty-two-inch (42") storm sewer is present immediately west of sanitary main replacement location. Contact: jeremy.mitchell@rockfordil.gov. Contractor shall notify owner of 2629 Charles St. five (5) business days, minimum, prior to beginning construction. Sanitary service reconnection will impact service to business.
- Map No. 10: Contractor shall coordinate work with FRSA fourteen (14) business days prior to beginning construction. A private force main owned by Waste Management discharges into MH 197-055. Waste Management will cease pumping to the force main and allow the Contractor eight (8) hours to complete the inside drop work. Note that manhole depth is 23.5'.
- Map No. 11: Note that roadway authority is IDOT. FRSA has submitted the IDOT Utility Permit. Coordinate with FRSA for appropriate notice to roadway authority personnel. Additional information will be provided to the Contractor after Utility Permit is received from IDOT.
- Map No. 12: Contractor shall notify City of Rockford Water Division 48 hours, minimum, prior to beginning work. Twelve-inch (12") ductile iron and twelve-inch (12") cast iron water main is present immediately west and north of sanitary manhole replacement location. Contact: matt.baillargeon@rockfordil.gov. Crosby St. has a City of Rockford road moratorium, which expires in 2029. Avoid working outside of intersection. If roadway pavement is disturbed at this location, the replacement patch must extend the full width of the roadway.
- Map No 13: Contractor shall notify City of Rockford Water Division 48 hours, minimum, prior to beginning work. Twelve-inch (12") cast iron and six-inch (6") cast iron water main is present immediately north and east, respectively, of sanitary manhole replacement location. Contact: matt.baillargeon@rockfordil.gov. Crosby St. has a City of Rockford road moratorium, which expires in 2029. Avoid working outside of intersection. If roadway pavement is disturbed at this location, the replacement patch must extend the full width of the roadway.
- Map No. 14: Contractor shall notify City of Rockford Water Division 48 hours, minimum, prior to beginning work. Twelve-inch (12") ductile iron water main is present north of sanitary manhole replacement location. Contact: matt.baillargeon@rockfordil.gov
- Map No. 15: Contractor shall notify City of Rockford Water Division 48 hours, minimum, prior to beginning work. Six-inch (6") cast iron water main is present immediately east of sanitary manhole replacement location. Contact: matt.baillargeon@rockfordil.gov. An abandoned twelve-inch (12") pipe is present in the existing manhole. Pipe shall be removed and capped outside of manhole.

- Map No. 16: Contractor shall notify City of Rockford Storm Water Team 48 hours, minimum, prior to beginning work. Twelve-inch (12") storm sewer is present immediately northeast of sanitary manhole replacement location. Contact jeremy.mitchell@rockfordil.gov.
- Map No. 18: Contractor shall notify City of Rockford Water Division 48 hours, minimum, prior to beginning work. Sanitary manhole replacement crosses existing water service. Contact: matt.baillargeon@rockfordil.gov. Contractor shall notify owner of 2411 Highcrest Rd. five (5) business days, minimum, prior to beginning construction. Sanitary service reconnection will impact service to residence.
- Map No. 19: Contractor shall notify City of Rockford Water Division 48 hours, minimum, prior to beginning work. Sanitary sewer replacement crosses a six-inch (6") cast iron water main. Contact: matt.baillargeon@rockfordil.gov
- Map No. 21: An abandoned twelve-inch (12") pipe is present in the existing manhole. Pipe shall be removed and capped outside of manhole.
- Map No. 22: Contractor shall notify City of Rockford Water Division 48 hours, minimum, prior to beginning work. Sanitary manhole replacement crosses existing water service. Contact: matt.baillargeon@rockfordil.gov. Contractor shall notify City of Rockford Storm Water Team 48 hours, minimum, prior to beginning work. Storm sewer is present immediately north of sanitary manhole demolition location. Contact jeremy.mitchell@rockfordil.gov. Contractor shall notify owner of 761 John St. five (5) business days, minimum, prior to beginning construction. Sanitary service reconnection will impact service to residence.
- Map No. 23: Contractor shall notify City of Rockford Water Division 48 hours, minimum, prior to beginning work. A six-inch (6") ductile iron water main is present immediately east of sanitary manhole replacement location. Contact: matt.baillargeon@rockfordil.gov.
- Map No. 24: Contractor shall notify City of Rockford Water Division 48 hours, minimum, prior to beginning work. Water services are present at sanitary manhole replacement location. Contact: matt.baillargeon@rockfordil.gov. Contractor shall notify owners of 2325 and 2328 Melrose St. five (5) business days, minimum, prior to beginning construction. Sanitary service reconnection will impact service to residences.
- Map No. 25: Contractor shall notify City of Rockford Water Division 48 hours, minimum, prior to beginning work. Six-inch (6") ductile iron water main is present immediately east of sanitary manhole replacement location. Contact: matt.baillargeon@rockfordil.gov.
- Map No. 29: Contractor shall notify City of Rockford Storm Water Team 48 hours, minimum, prior to beginning work. Twenty-four-inch (24") storm sewer is present immediately west of main replacement location. Contact jeremy.mitchell@rockfordil.gov. Contractor shall notify owners of 1893 and 1896 S Trainer Rd. five (5) business days, minimum, prior to beginning construction. Sanitary service reconnection will impact service to residence.

- Map No. 30: Contractor shall notify owner of 755 S Mulford Rd. five (5) business days, minimum, prior to beginning construction. Sanitary service reconnection will impact service to business.

3.4 Required Submittals – Not Used.

3.5 Measurement and Payment

No payment will be made for costs associated with notification, access, and special considerations.

4 Collection System Repairs

4.1 General

Work under this item includes permits, mobilization/transportation, site access, site preparation, supervision, and all labor, equipment and materials needed to complete main line repairs on existing sanitary sewers of various diameters and materials with new sanitary sewer pipe on grade and in line. Work shall also include manhole removal and replacement, existing manhole invert reconstruction, inside and outside drop connection removal and replacement, disposal of removed materials, traffic control, temporary bypass pumping, pipe bedding and backfill, compaction, pavement restoration, construction easement acquisition, trench dewatering, utility relocation and/or removal and replacement, all site and property restoration, grading, erosion control, dust control, tree trimming and removal, and any ancillary items needed for the completion of this project not specifically mentioned herein.

The lengths of the collection system repairs indicated on the maps provided in *Section III* are estimated only. The Contractor's lump sum price per Collection System Repair shall be based on the length shown with an allowance of up to 5.0' of pipe per connection. This allowance for additional pipe is also applicable to pipe used to connect new manholes. Connection shall be made to structurally sound pipe with positive slope as verified by a FRSA Inspector. If additional pipe replacement is required, over and above the 5.0' pipe allowance, the Contractor will be reimbursed on a time and material basis.

The FRSA has completed internal televising of all existing sewers on this project. Video Reports are available for viewing at the FRSA Engineering office during normal working hours (8:00 a.m. – 4:30 p.m.). *Section III* contains video reports PDFs which summarize the observations of the existing sewers. A manhole inspection report is included where work involves removal and replacement of an existing manhole.

The Contractor shall be responsible for locating the main line repair limits in the field; both for the JULIE locate and repair. Sewer service locations on the location maps are not exact.

Contractor shall field verify the depth of all Collection System Repairs on this project. The depths indicated are based on TV inspections from manholes on standard televising setups and at downstream manholes on reverse televising setups. Depths and inverts on supplied maps are based upon most recent FRSA inspection.

The Contractor shall be responsible for any costs associated with corrective measures required to repair or replace items not meeting the requirements of these specifications as determined and directed by the FRSA.

4.2 Submittals

The Contractor shall submit the following items for review and approval:

1. Detailed Project Schedule, including specific collection system repair numbers by location map provided in *Section III*.

4.3 Measurement and Payment

Payment for Collection System Repairs shall be made at the Contract Lump Sum (LS) price for completed Collection System Repairs identified in *Section III, Repairs List and Location Maps*.

Section III includes Location Maps (1 – 30) that indicate the work for each Collection System Repair. The *Proposal* in *Section II, Contract Forms* shall establish a separate Contract Lump Sum (LS) price for each location for all the specified work.

5 Remove Sanitary Manhole

5.1 General

This work shall consist of removal and disposal of existing sanitary sewer manholes as required to construct this project. All work shall conform to *Section 605.03* of *IDOT Standard Specifications*.

Any pipes to be abandoned in place following removal of existing sanitary manholes shall be bulkheaded with a concrete plug prior to backfilling or installation of replacement manhole.

5.2 Submittals – Not used.

5.3 Payment

Payment for removal and disposal of existing sanitary sewer manholes shall be included in the Contract Lump Sum (LS) price for each applicable Collection System Repair identified in *Section III, Repairs List and Location Maps*.

6 Sanitary Manholes

6.1 General

Work under this item shall include all labor, equipment, and materials, required to construct pre-cast concrete sanitary manholes including connecting to existing sanitary sewers in accordance with the *FRSA's Standard Detail Sheet and General Provisions and Technical Specifications*. Work includes furnishing and installing a FRSA-approved manhole frame and lid (Neenah R-1670-2004 (standard) or Neenah R-1670-2008 (low profile) frame with Neenah R-1670-0358 lid) adjusted to grade as indicated on the project *Location Maps* provided in *Section III* or as otherwise specified in this section. A bolt down type frame and lid shall be provided for manholes connected to mains 18" (18 inches) in diameter or larger or for manholes located in flood prone areas and be Neenah 1915JT08 or approved equal, per the *FRSA's Standard Detail Sheet*. Contractor shall field-verify all proposed rim elevations. FRSA-approved manhole steps shall be provided with a maximum spacing of 16". The top of the pre-cast cone section shall be at an elevation to allow for adjustment of frame (12" maximum) without disturbing the cone section.

Unless otherwise specified or shown, manhole frames shall be set at finish grade in turf areas and 1/4" to 3/8" beneath finished grade in paved areas. Concrete adjusting rings shall be standard reinforced concrete pipe pattern. Minimum ring thickness for concrete adjustment rings shall be four inches (4") unless off-road or in curb and gutter roadway. Maximum ring thickness shall be twelve inches (12"). Concrete adjustment rings shall conform to ASTM C478 and ASTM C139,

latest revision. Concrete for adjusting rings: Class "A" as specified in *T.S. 5:3(a)* in the FRSA's *General Provisions and Technical Specifications for Sanitary Sewer Construction*. If adjustment less than 4" is required, expanded polypropylene (EPP) rings are required. No more than thirty inches (30") from the top of casting to the first step will be allowed.

All concrete adjusting ring joints shall be sealed watertight by means of EZ Stik, Kent-Seal, or equal (including cast iron frame to concrete adjusting ring).

No adjusting rings are required for manholes in turf areas or with roadway having curb and gutter.

When a manhole frame requires pitching to match the road grade, a tapered expanded polypropylene (EPP) ring must be used. Final manhole adjustment shall meet additional requirements of the applicable roadway authority.

Unless noted otherwise, manhole bases shall be constructed in the factory with only the downstream pipe opening (with FRSA-approved gasket) cast in place. The upstream pipe openings shall be core-drilled in the field. A flexible pipe-to-manhole connector (PSX Positive Seal Gasket System with Power Sleeve Expansion or other FRSA-approved connector) shall be installed in the field.

All connections to the new manholes shall be made with PVC SDR 35 Pipe (ASTM 3034) diameters of 8" through 15", and ASTM F679 for diameters of 18" through 36", or as indicated in *Section III Location Maps*. A minimum of 3.0' of new PVC pipe shall be installed at each connection to existing sanitary sewer.

The Contractor shall install a FRSA-approved external chimney seal on all proposed manholes as indicated on the *Standard Detail Sheet*. The Contractor shall install FRSA-approved external seals on all manhole barrel section joints (Cretex Mac Wrap, CANUSA Wrapid Seal, or FRSA approved equal).

All new manholes shall be vacuum tested per ASTM C1244-93 Standard Test Method for Concrete Sewer Manholes by the Negative Pressure (Vacuum) Test prior to placing into service.

For all new manholes, and where manhole invert reconstructions are required, the Contractor shall construct a paved manhole bench per the FRSA's *Standard Detail Sheet* or as directed by FRSA. Manhole benches shall have a minimum slope of two inches (2") per foot.

Pipe connections to new manholes shall be made by means of a watertight flexible-pipe-to-manhole adapter meeting the requirements of ASTM C923. The design shall be in accordance with the manhole and pipe manufacturer requirements and shall receive prior FRSA approval. All sanitary manholes twenty-two feet (22') deep or more shall use pipe-to-manhole gaskets rated to a minimum of 15 psi hydrostatic pressure (A LOK model X-CEL or FRSA-approved equivalent).

Flat tops will not be permitted on four-foot (4') diameter manholes; eccentric cone sections must be a component of these manholes unless otherwise noted or directed by FRSA.

Manholes identified with drop connections shall utilize a PVC tee fitting with PVC plug. The top half of the tee shall be removed, according to the *FRSA's Standard Detail Sheet*.

The Contractor shall be responsible for verifying all manhole depths, pipe materials, slopes and angles.

6.2 Submittals

1. Manhole shop drawings including a specific detail for each manhole showing the number and height of barrel sections, height of cone section, number and size of adjusting rings, location and spacing of steps and invert elevations of all pipes. A plan view shall be provided showing the orientation of pipe openings.
2. Manhole frames and lid material specifications.
3. Chimney seal material specifications.
4. Barrel joint seal material specifications.
5. Manhole-to-pipe connection seal material specifications.
6. Manhole step material specifications.
7. Sealant material specifications.
8. Drop assembly material specifications (as applicable).

6.3 Payment

Payment for sanitary manholes installed shall be included in the Contract Lump Sum (LS) price for each applicable Collection System Repair identified in *Section III, Repairs List and Location Maps*.

7 Sanitary Sewers

7.1 General

The work under this item includes all labor, equipment, and materials for furnishing and installing sanitary sewer pipe on grade and in line according to the plans and specifications. This item shall also include all fittings, couplings, adapters, riser pipes and any other items needed to satisfactorily install and test the new sanitary sewer pipe system.

Excavation, dewatering, bedding, and backfilling shall be incidental to the sanitary sewer installation and shall conform to FRSA *General Provisions and Technical Specifications*.

All sanitary sewer abandonment work needed whether in place or by removal and disposal to facilitate the proposed sanitary sewer installations shall be incidental to the new sewer construction. Pipes being abandoned in place shall be bulkheaded with concrete plugs at the removal limits. All costs associated with bulkheading shall be incidental to the new sanitary sewer construction.

Sanitary sewer pipe that varies ± 0.02 feet from the proposed grade and/or ± 0.15 feet from the proposed line will not be accepted. More stringent tolerances may be required in the field if directed by the FRSA. The Contractor shall be solely responsible for setting and maintaining proper elevations, lines, and grades for all work. The FRSA shall not be obliged to establish construction grade or alignment.

The Contractor shall provide at least one laser device for setting lines and grades of sub-grade and pipe inverts during all phases of construction. The device(s) shall be of acceptable design and maintained in good working condition for the duration of the project. The Contractor shall employ workers competent in the setup and operation of said device(s). Said device(s) shall be operated at no extra cost to the FRSA.

The Contractor shall have a calibrated level and rod available on site at all times for FRSA to use when needed.

Sanitary sewer pipe and pipe-laying methods must conform to the requirements of the FRSA's *General Provisions and Technical Specifications* and as stated elsewhere herein.

Connections to existing sanitary sewers shall be made to structurally sound pipe using FRSA-approved transition couplings.

Connections to existing brick or block manholes shall utilize a concrete manhole adapter as manufactured by Fernco or FRSA approved equivalent.

7.2 Materials

8" through 15" diameter PVC pipe shall be SDR 35 PVC pipe meeting the requirements of ASTM D3034. Joints shall conform to ASTM D3212.

When connecting to, or replacing, existing 9" diameter VCP, 10" diameter SDR 35 PVC piping shall be used.

For locations where it is not possible to provide minimum 18" (18 inches) of clear vertical separation between the crown of the public sewer and the invert of any water system or storm drainage pipe, the sewer pipe shall be an approved water main quality SDR 26 PVC pipe, meeting the requirements of ASTM D-2241.

Clay-to-PVC and Cast-Iron or Ductile Iron-to-PVC pipe transition couplings shall be Fernco 5000 or LDC series (as required by pipe diameter), Mission Flex-Seal ARC shear resistant or other FRSA-approved repair couplings made of flexible PVC compound with 316 stainless steel clamps and stainless-steel rings. Transition couplings shall conform to the applicable parts of ASTM D5926 and C1173.

7.3 Required Submittals

1. Pipe material specifications.
2. Fitting, coupling, and adapter specifications as applicable.

7.4 Measurement and Payment

Payment for sanitary sewers installed shall be included in the Contract Lump Sum (LS) price for each applicable Collection System Repair identified in *Section III, Repairs List and Location Maps*.

8 Sewer Service Replacement

8.1 General

This work shall consist of replacing existing sanitary sewer services from the private VCP, PVC or cast-iron pipe at or near the property or easement line (or point of connection as shown on the project location maps) to the new sanitary sewer with 4" or 6" PVC pipe as indicated on project location maps. This item shall include all labor, equipment, materials, risers, fittings, couplings, adaptors, bypass pumping, sidewalk replacement, curb and gutter replacement, pavement restoration, storm sewer removal/replacement, supervision, etc., needed to complete this work including all appurtenances. All existing VCP sanitary sewer services in the Right-of-Way or easement limits are believed to be 6" diameter.

When replacing 4" diameter sewer services to single family residential homes, the Contractor will be allowed to sleeve the new 4" Schedule 40 PVC pipe through existing 6" VCP service pipe provided there is adequate line and grade. If sleeving of the 4" service into the existing 6" service cannot be accomplished, open cut replacement will be required at no additional cost. All 6" diameter sewer services to be replaced with 6" PVC services will require open cutting.

Sleeved sanitary sewer service replacement pipe shall be Schedule 40 PVC meeting the requirements of ASTM D-1785 and D-2665. Solvent weld joints shall meet the requirements of ASTM D-2855.

Open cut sanitary sewer service replacement pipe shall be water main quality PVC SDR 26 meeting the requirements of ASTM D-2241 with O-ring joints per ASTM D-3139.

The Contractor shall be responsible for maintaining the current level of service to all users connected to the existing sanitary sewer. Bypass pumping shall be provided as necessary at no additional cost.

Clay or cast iron pipe to PVC pipe transitions shall be made by use of shear-resistant flexible clay or cast iron to PVC adapters (Fernco Model 5000, Mission Flex Seal ARC, or FRSA approved equal adaptor). Connection shall be made to structurally sound pipe.

Connection of a new service lateral to new sewer main shall be made with a factory wye or tee fitting unless noted otherwise and be accordance with the *FRSA Standard Details Sheet*.

Connection of a new service lateral to an existing sewer main may be made with a saddle-wye or tee fitting where conditions allow for a proper fit and seal at the main and be in accordance with the *FRSA Standard Details Sheet*.

This bid item shall include excavation, dewatering, pipe, fittings, risers, adapters, cleanouts, jacking, and connection to the existing house/building discharge lateral for occupied parcels as shown on the location maps provided in *Section III*.

FRSA Connection permits for existing sewer service replacement and reconnections will not be required.

Existing sewer service wye locations are based on TV logs and record information. The proposed service connection at the Right-of-Way or easement line is based on available records. Should the service alignment, diameter or point of connection vary from that shown in the plans, no claims for additional compensation will be entertained.

Cleanouts will be required at the property or easement line and where required by IL State Plumbing Code. Construction shall conform to the details provided on the *FRSA Standard Detail Sheet*. A cleanout casting shall be provided on all cleanouts in paved areas (Neenah R-1974-A or FRSA-approved equal).

8.2 Submittals

1. Pipe, fittings, and repair coupling material specifications.
2. Cleanout casting shop drawings; Neenah R-1974-A or equal.

8.3 Payment

Payment for sewer service replacement shall be included in the Contract Lump Sum (LS) price for each applicable Collection System Repair identified in *Section III, Repairs List and Location Maps*.

9 Sewer Service Reconnection

9.1 General

Work shall include excavation, dewatering, pipe, fittings, risers, adapters, and connection to the existing building discharge lateral for occupied parcels as shown on the project location maps provided in *Section III*. Sidewalk removal and replacement, curb and gutter removal and replacement, bedding, initial backfill, select backfill, pavement and surface restoration shall be included and shall comply with specifications provided elsewhere herein. All work shall be performed in accordance with State and local plumbing codes.

Sanitary sewer service pipe shall be water main quality PVC SDR 26 meeting the requirements of ASTM D-2241 with O-ring joints per ASTM D-3139.

The Contractor shall be responsible for maintaining the current level of service to all users connected to the existing sanitary sewer. Bypass pumping shall be provided as required.

Connection to new sewer main shall be made with a factory wye or tee fitting. Connection to an existing sewer main may be made with a saddle-wye fitting where conditions allow for a proper fit and seal at the main and be in accordance with the *FRSA Standard Details Sheet*.

Connection shall be made to a structurally sound pipe. Connection to the existing sewer service shall not be made until the FRSA Inspector has verified the structural condition.

FRSA Connection permits for existing sewer service reconnections will not be required.

Existing sewer service wye locations are based on TV logs and record information. The proposed service connection at the Right-of-Way or easement line is based on available records. Should the service alignment, diameter or point of connection vary from that shown in the plans, no claims for additional compensation will be entertained.

9.2 Submittals

1. Pipe, fitting, and repair coupling material specifications.

9.3 Payment

Payment for sewer service reconnection shall be included in the Contract Lump Sum (LS) price for each applicable Collection System Repair identified in *Section III, Repairs List and Location Maps*.

10 Rock Excavation

10.1 General

This item shall consist of furnishing all labor, equipment, tools, transportation, materials and operations needed to excavate, remove and dispose of rock material during the construction of the proposed project.

The Contractor shall demonstrate to the FRSA that the material encountered while excavating within the lines and grades shown on the plans within the designated limits of payment as described in T.S. 2:3 of the *General Provisions and Technical Specifications for Sanitary Sewer Construction* is not able to be removed employing conventional excavation methods and equipment. This demonstration shall be completed before the subsurface material is classified as rock. The following criteria will be used in the determination of whether the work will be considered rock excavation:

1. The guidelines and requirements of the *General Provisions and Technical Specifications for Sanitary Sewer Construction*.
2. A substantial reduction in production rate.
3. Visual evidence of large boulders, rock, granite, trap, quartzite, chert, limestone, hard sandstone, hard shale or slate, or other hard materials, in natural ledges or displaced masses which cannot be removed by a modern backhoe without resorting to the continuous use of pneumatic tools, barring or wedging for removal from their original beds.

Blasting will not be allowed on this project. Contractor shall monitor vibrations of rock removal efforts and shall assume full responsibility for any claims of damage to adjacent structures (within 100' of trench).

10.2 Materials – Not used.

10.3 Required Submittals – Not used.

10.4 Measurement and Payment

Payment for Rock Excavation shall be made at the Contract unit price per Cubic Yard (CY) removed.

The limits of what will qualify as rock excavation will be determined by the FRSA in the field. The maximum payable trench width shall not exceed the nominal pipe size plus eighteen inches (18") for 8" to 24" diameter pipes or the nominal pipe size plus twenty-four inches (24") for pipe sizes greater than 24" diameter. The maximum payable radius used to calculate volume of rock removed for manhole installation shall be the inside radius of the manhole plus twenty-four inches (24"). No additional payment will be made for extra rock excavation desired for work area enhancement or for areas needed to facilitate manhole or vault installations.

11 Bypass Pumping

11.1 General

The Contractor shall provide bypass pumping and shall be responsible for providing all piping, valves, pumps, power, fuel, plugs and other items to divert the flow of wastewater as required to complete proposed work.

All pumping systems shall have sufficient capacity to accommodate peak flows. The Contractor shall provide sufficient inspection personnel to ensure that no surcharging and no backups occur. If pumping is required on a 24-hour basis, the equipment shall be restricted to noise levels of ninety decibels (90 dB) or less.

All bypassed flows must be discharged to sanitary manholes approved by FRSA.

The Contractor shall be responsible for providing the current level of service to all properties and shall be liable for any damage caused by sewer back-ups resulting from this project.

11.2 Submittals

1. Temporary piping and valve specifications.
2. Pump specifications.
3. Temporary pipe and fitting specifications.

4. Details of temporary pipe alignment, including suction and discharge details.

11.3 Payment

Payment for bypass pumping shall be included in the Contract Lump Sum (LS) price for each applicable Collection System Repair identified in *Section III, Repairs List and Location Maps*.

12 Dewatering

12.1 General

Contractor shall use all means at his disposal to maintain a dry trench to the satisfaction of the FRSA.

Groundwater will not be allowed to be discharged into existing sanitary sewers or pumped onto existing ground surfaces or pavements where it may cause a traffic nuisance. All discharge points shall be acceptable to the FRSA, with all erosion control requirements and specifications considered.

Dewatering well points require permits issued by the Winnebago County Department of Public Health (Health Department). The installation, operation, and removal of well points shall conform to the Health Department requirements. The Health Department shall be notified prior to installing dewatering wells and prior to abandonment of well points so that they may be present if they desire; contact (815) 720-4000.

Any permits required to perform dewatering work on this project shall be secured by the Contractor; it shall be his/her responsibility to provide any bonds, insurance, guarantees, etc., as required by said permit(s). Abandonment of dewatering facilities shall be performed in accordance with pertinent State and County requirements.

If generators are required to run on a twenty-four (24) hour basis, equipment shall be restricted to noise levels of ninety decibels (90 dB) or less.

12.2 Submittals

1. Copy of permits, as applicable.

12.3 Payment

Payment for dewatering shall be included in the Contract Lump Sum (LS) price for each applicable Collection System Repair identified in *Section III, Repairs List and Location Maps*.

13 Bedding, Backfill and Compaction

13.1 General

13.2 Pipe Bedding

Pipe bedding for PVC pipe shall be Class IA per ASTM Standard D2321. The trench bottom shall be bedded with a minimum of six inches (6") of crushed stone foundation. Crushed stone shall be placed to a minimum of twelve inches (12") above the top of the pipe, as shown on the FRSA's *Standard Detail Sheet*.

Bedding shall be graded such that it precludes the migration of trench wall material into the bedding; the FRSA shall approve this bedding material after the characteristics of the trench are determined.

If the water table is above the bottom of the pipe bedding, or the trench bottom is unstable or unsuitable, as determined by the FRSA, a porous granular foundation meeting *IDOT Standard Specifications* of CA-5 or CA-3 stone shall be installed as necessary below the granular bedding material, extending to the limits of the bedding diagram at no extra cost to the FRSA.

Should boulders, frozen material, etc., which could damage the pipe be present in the native backfill material, the Contractor shall bring the bedding material to a point twenty-four inches (24") above the crown of the pipe (cost incidental).

13.3 Backfill and Compaction

The Contractor shall use approved select trench backfill to the level of the base under all roads, shoulders, sidewalks, driveways, parking lots or pavements of any kind and beyond such pavements as set forth in *General Provisions and Technical Specifications T.S. 2:4-c*. Select trench backfill under said structures shall meet FA-6 gradation and be mechanically compacted in six-inch (6") to eighteen-inch (18") loose lifts to the sub-grade. The materials and compaction shall be in accordance with *Section 208 and 550.07, Method 1* of the *IDOT Standard Specifications*.

For granular backfill, The Contractor must use a vibratory plate or other approved equipment-mounted compaction equipment to compact the backfill in lifts not to exceed eighteen inches (18"). Water-jetting, ponding, or flooding will not be permitted as a means of trench compaction.

All select trench backfill shall be compacted to ninety-five percent (95%) of Proctor density; all other backfill shall be compacted to ninety percent (90%) minimum of Proctor density. Contractor shall provide third-party confirmation of subgrade compaction if directed by the FRSA.

The Contractor shall furnish a backhoe and operator during the testing of the backfill placed during construction. All compaction tests will be performed at the Contractor's expense by an approved, independent geotechnical-testing firm. If the tests do not meet the compaction requirement specified above, the area shall be both re-compacted and re-tested at the Contractor's expense until the test requirements are met. If initial tests indicate compaction requirements are being met, no further lift testing will be required unless method, equipment, or material changes. The final lift forming the sub-grade must be tested.

In trenches not requiring select trench backfill, no excavated material larger than eight inches (8") in any dimension shall be used in the backfill.

The Contractor shall avoid disturbing all utilities during backfilling and compaction operations and properly dispose of all spoil at no additional cost to the FRSA

The Contractor shall provide a three (3) year guarantee against trench settlement throughout this project upon completion of construction at no additional cost to the Contract.

13.4 Submittals

1. Pipe bedding material grading certifications.
2. Select trench backfill material gradation certifications, and Proctor test results for use in density testing.

13.5 Payment

Payment for bedding, backfill and compaction shall be included in the Contract Lump Sum (LS) price for each applicable Collection System Repair identified in *Section III, Repairs List and Location Maps*.

14 Pavement Removal

14.1 General

This work shall consist of removing existing bituminous and/or PCC roadway pavement and/or driveway pavement of various depths as required to construct this project. This work shall conform to *Section 440 of IDOT Standard Specifications*. Pavement shall be saw-cut full depth prior to removal. Areas of removed pavement shall be square or rectangular in shape.

14.2 Submittals – Not used.

14.3 Payment

Payment for pavement removal shall be included in the Contract Lump Sum (LS) price for each applicable Collection System Repair identified in *Section III, Repairs List and Location Maps*.

15 PCC Curb and Gutter Removal & Replacement

15.1 General

This work shall conform to *Section 606 of IDOT Standard Specifications* and *Standard 606001-09*. One-inch (1") Ceramar expansion joint materials with caulking shall be installed at 100' intervals. The Contractor shall remove and replace the entire length of curb and gutter as required or shown on the project Location Maps provided in *Section III*; tunneling under the existing curb and gutter will not be permitted. Curb and gutter replacement shall match existing type, line and grade. All curb and gutter replacement shall be inspected and approved by the applicable roadway authority. Connection to the existing curb and gutter shall be made by drilling and epoxy grouting two (2) one inch (1") diameter smooth dowels 18" long into the existing curb and gutter at mid-depth. Curb and gutter shall be saw-cut to the nearest joints.

15.2 Submittals

1. Approved concrete mix design as required by roadway authority.
2. Approved curb and gutter detail drawing as required by roadway authority.

15.3 Payment

Payment for curb and gutter replacement shall be included in the Contract Lump Sum (LS) price for each applicable Collection System Repair identified in *Section III, Repairs List and Location Maps*.

16 Sidewalk Removal / Replacement

16.1 General

This work shall consist of removing and replacing existing PCC sidewalk as required to construct this project. This work shall conform to *Sections 424 and 440 of IDOT Standard Specifications*.

Sidewalk replacement shall match existing width, thickness, line and grade. Sidewalk shall be removed in full panels, tunneling under existing sidewalks will not be permitted. Sub-grade preparation shall be included in the bid price.

16.2 Submittals

1. Approved concrete mix design as required by roadway authority.

16.3 Payment

Payment for removal and replacement of PCC sidewalk shall be included in the Contract Lump Sum price (LS) for each applicable Collection System Repair identified in *Section III, Repairs List and Location Maps*.

FRSA inspectors may determine additional PCC sidewalk removal and replacement, more than the amount indicated on the *Section III* maps, as necessary to reach a logical tie-in point. Tie-in points shall be confirmed with FRSA inspector prior to installation of sidewalk.

Payment for additional removal and replacement of PCC Sidewalk shall be made at the Contract unit price per Square Foot (SF).

17 Pavement Restoration

17.1 General

This work shall be in accordance with *T.S. 4:3/Pavement Restoration* of the *General Provisions and Technical Specifications for Sanitary Sewer Construction* and with *IDOT Standard Specifications, Sections 301, 406, and 420* as appropriate to provide new pavement as indicated for each individual repair.

The work shall be performed to the satisfaction of the FRSA and applicable roadway authority. All roadway authorities shall be notified a minimum of forty-eight (48) hours prior to pavement replacement. At the discretion of the FRSA, maintenance and temporary restoration of roads, drives, fences, etc., will be required; this work shall be done by the Contractor without delay.

If 80% or more of the pavement lane width is damaged, or when otherwise directed, the Contractor shall replace the entire lane width.

All HMA and PCC pavement edges shall be saw-cut full depth. All HMA and PCC pavement patches shall be square or rectangular in shape. Contractor shall provide all materials, labor and equipment required to remove and dispose of the existing pavement.

Pavement restoration shall be completed on each Collection System Repair within fourteen (14) days of completion of the repair.

All pavement restoration shall match existing surface types and grades. The Contractor shall be responsible for performing all surveying work necessary to reconstruct the roadway and base course to the lines and grades that existed prior to the project, or as otherwise specified herein.

17.2 Minimum Pavement Sections

HMA Roadway restoration shall match existing thickness or meet the minimum pavement sections indicated on the Location Maps provided in *Section III*. Minimum surface course thickness ranges from 1.5" – 2.0", and minimum binder course thickness ranges from 2.0" – 6.0" depending on functional classification of the roadway.

PCC Roadway restoration shall be 12" minimum or match existing thickness and requirements of the applicable roadway authority. All joints shall include dowels or reinforcement as indicated on the details provided in *Section IV*.

HMA Drives or Private Roadways shall match existing thickness or at a minimum consist of 2" of HMA surface course.

PCC Driveways damaged as a result of construction shall be removed and replaced to match existing thickness or at a minimum consist of 6" of PCC pavement.

HMA Pedestrian/Bike Paths shall match existing thickness or at a minimum consist of 2" of HMA surface course. Full width replacement of damaged bike/walking paths is required.

Vibrating rollers will not be allowed on residential streets. Densities for HMA materials shall be 93% minimum unless otherwise specified by roadway authority or the FRSA.

17.3 HMA Materials

All Bituminous pavement replacement shall be constructed in accordance with *Section 406* of *IDOT Standard Specifications*.

Mix designs and materials inspection reports must be submitted and approved by the applicable roadway authority prior to installation.

HMA surface course shall be mixture composition IL 9.5 or IL 12.5, Mix D, N50. HMA binder course shall be mixture composition IL 19.0, N50.

17.4 PCC Pavement

PCC Pavement patches shall be either Class B or Class C per *Section 442* of *IDOT Standard Specifications*. Reference *Standard 442101-09* for Class B patches and *Standard 442201-04* for Class C patches. Mixture PP-4 or PP-5, per *Article 1020.04*, shall be used.

17.5 Compacted Aggregate Base Course

Aggregate Base course replacement shall consist of matching existing thickness or placing six inch (6") Aggregate Base Course, IDOT Type B, CA-6 on top of six inch (6") Subbase Granular Material, IDOT Type B, CA-2, whichever is greater, beneath pavement surfaces to be replaced throughout the project area. This item shall include all subgrade preparation throughout the project, as well as the removal and disposal of all excess material.

Contractor shall compact the base course and provide an adequate number of compaction tests as determined by the FRSA and Roadway Authority. Compaction tests must be performed as work progresses. All compaction tests must meet 95% of standard Proctor density and be performed by an approved independent geotechnical company.

Contractor shall remove and dispose of all excess materials to a location acceptable to the FRSA.

17.6 Submittals

1. HMA mix designs.
2. PCC Pavement mix designs.
3. Aggregate base course gradations.
4. Prime Coat Materials
5. Tack Coat Materials

17.7 Payment

Payment for pavement restoration shall be included in the Contract Lump Sum (LS) price for each applicable Collection System Repair identified in *Section III, Repairs List and Location Maps*.

18 Pavement Marking

18.1 General

This work shall include all labor, equipment, and materials to install pavement markings in accordance with *Section 780 of IDOT Standard Specifications*. Pavement marking layout shall match the layout that existed prior to removals. Contractor shall coordinate layout with FRSA Inspector and obtain approval of the appropriate roadway authority prior to installation.

18.2 Materials

Paint pavement marking materials shall conform to Article 1095.02 of *IDOT Standard Specifications*.

18.3 Required Submittals

1. Paint pavement marking material specifications and MSDS.

18.4 Measurement and Payment

Payment for paint pavement marking shall be included in the Contract Lump Sum (LS) price for each applicable Collection System Repair.

19 Clearing, Tree Removal & Trimming

19.1 General

The Contractor shall trim and remove only those trees required to complete Collection System Repairs. Tree trimming and removal shall be kept to a minimum.

Tree removal shall consist of cutting, clearing, grubbing, removing, and disposing of any trees, stumps, brush and chips as needed to properly facilitate construction. Only trees approved by the FRSA for removal shall be removed. This work shall conform to *Section 201 of IDOT Standard Specifications*.

All tree trimming shall be done with a chainsaw or loppers. The FRSA Inspector shall approve all tree removal and trimming.

For tree removal and trimming within the City of Rockford, the Contractor must obtain a Maintenance Permit from the Forestry Department. Contact Taylor Hennelly, taylor.hennelly@rockfordil.gov.

19.2 Submittals

1. Tree Maintenance Permits as applicable.

19.3 Payment

Payment for clearing, tree removal, and trimming shall be included in the Contract Lump Sum (LS) price for each applicable Collection System Repair identified in *Section III, Repairs List and Location Maps*.

20 Restoration and Seeding

20.1 General

All restoration of public or private property including, but not limited to, fences, sidewalks, driveways, all other slab work, (concrete and asphalt), drainage channels, riprap, fences, turf areas, dry wells, etc., disturbed or damaged because of this construction project shall be promptly completed in accordance with public agency requirements. Completed restoration shall meet or

exceed the pre-construction conditions, as directed by the FRSA. Topsoil shall be as specified in T.S. 4:2c (6" minimum thickness).

All drainage devices shall be cleaned of debris and replaced at original elevations. Pipes, which have been, in the estimation of the FRSA, significantly damaged by the Contractor, shall be replaced with new pipe or structures of the same diameter, length and/or type at no added expense to the FRSA. All work shall be to the satisfaction of the FRSA. When necessary, temporary restoration of roads, drives, fences, etc., will be required, all costs incidental.

Suppliers shall be prepared to certify the laboratory and field testing of their product and confirm that it meets all the foregoing requirements based upon such testing.

Guarantee: All seeded areas shall be maintained for at least thirty (30) days after application. Scattered bare spots no larger than two square feet will be allowed up to a maximum of five percent (5%) of any seeded area. Restoration shall be guaranteed by the Contractor for a period of one (1) year following final acceptance of the work.

20.2 Seeding and Fertilizing

Ground surfaces including Rights-of-Way and easement areas that were covered with grass before construction shall be seeded according to all applicable specifications and as directed by the FRSA. The Contractor shall make certain that all disturbed areas have the same depth (6" minimum) and quality of approved topsoil at the surface as existed prior to construction.

The seeding mixture used shall be compatible with the existing ground cover and shall be acceptable to the FRSA. Maintainable lawn areas shall be seeded with IDOT Class I seeding mixture. Existing non-maintained turf areas shall be seeded with IDOT Class 3-slope mixture.

Reference is made to the General Provisions and Technical Specifications for Sanitary Sewer Construction, T.S. 4:2, for specifications on seeding and sodding and fertilizer, and to *Sections 250 and 251 of the IDOT Standard Specifications*.

Seeding shall be placed on six-inch (6") (minimum) topsoil bed. The FRSA shall approve the locations from which the topsoil is to be obtained. When requested by the FRSA, a sample of the proposed topsoil shall be submitted to the FRSA in a one-quart glass container, filled, with a chemical and mechanical analysis of the topsoil by an approved testing laboratory.

20.3 Seeding Specification

Seedbed preparation shall be done according to *Article 250.05 IDOT Standard Specifications*.

Seeding methods shall follow those mentioned in Article 250.06. Mowing to inhibit weed growth shall be provided by the Contractor until the project is accepted by the FRSA.

Fertilizer work shall be done in accordance with *Article 250.04 IDOT Standard Specifications*. Fertilizer shall have an analysis of 10-10-10 and be applied at the rate of 400 lbs./acre.

Straw mulch shall be per Method 2 and done in accordance with the applicable portions of *Section 251 of the IDOT Standard Specifications* with the following exceptions:

The rate of application for mulch will be 4,000 lbs./acre using Hydro Tack at a rate of 400 lbs./acre for stabilization. This specification describes a mulch for use with the hydraulic application of grass seed which shall consist of specially prepared wood cellulose fiber. It shall be processed in such a manner that it will not contain any growth or germination-inhibiting factors and shall be dyed in an appropriate color to facilitate metering of the material. It shall be manufactured in such

a manner that after additions and agitations in slurry tanks with fertilizers, grass seeds, water and any other approved additives, the fibers in the material will become uniformly suspended to form a homogenous slurry, and that when hydraulically sprayed on the ground, the material will form a blotter-like cover impregnated uniformly with grass seed, and which after application will allow the absorption of moisture and percolation of rainfall or mechanical watering of the underlying soil.

The mulch material described above shall be supplied in packages having a gross weight not more than 55 pounds. The packages shall be adequately wrapped in paper, polyethylene, or other suitable material to prevent loss or spillage during handling. Weight specifications of this material from suppliers, and for all applications, shall refer only to air dry weight of the fiber material. Absolute air-dry weight is based on the normal weight standard of the Institute of the Pulp and Paper Industry for wood cellulose and is considered equivalent to ten percent (10%) moisture. Each package of the cellulose fiber shall be marked by the manufacturer to show the air-dry weight content.

At the direction of the FRSA or other governing agency, the Contractor shall provide steep slope protection over turf areas disturbed by construction in accordance with *Sections 251.03 and 251.04 of IDOT Standard Specifications*.

20.4 Submittals

1. Seed mixtures and fertilizer specifications.

20.5 Payment

Payment for restoration and seeding shall be included in the Contract Lump Sum (LS) price for each applicable Collection System Repair identified in *Section III, Repairs List and Location Maps*.

21 Traffic Control & Protection

21.1 General

This work shall consist of furnishing, installing, maintaining, relocating, and removing work zone traffic control and protection in accordance with *Section 701 of IDOT Standard Specifications* and the Standard Details provided in *Section IV*. Contractor shall be solely responsible for the safety of all operations and shall comply with all local, State, and OSHA regulations.

All work shall be in conformance with the current edition of the Illinois Department of Transportation's Manual on Uniform Traffic Control Devices for Street and Highways.

Add the following to *Section 701 of IDOT Standard Specifications*:

The Contractor will be required to furnish all traffic control devices necessary for the convenience and protection of vehicle and pedestrian traffic. Whenever Contractor operations endanger or interfere with vehicular or pedestrian traffic, as determined by the FRSA or roadway authority, the Contractor shall furnish any additional traffic control devices necessary to direct and protect his laborers at no extra cost.

The Contractor will be required to furnish flaggers as specified in the plans or as required by the FRSA on a continuous basis whenever construction operations are in progress.

Traffic control devices may not be delivered to the site more than five (5) days prior to installation of the devices and must be removed from the site within five (5) days after the required work is complete.

The Contractor is responsible for the proper location, installation, and arrangement of all traffic control devices furnished. Whenever operations indicate that relocation of a proposed or existing traffic control device is advisable, as determined by the FRSA, the Contractor shall remove, relocate, and reinstall the device(s) in question at no additional cost.

All advance warning signs for lane closure, intermediate information signs, and standard signs shall be installed in accordance with *IDOT Highway Standards*. Cones will not be allowed as a traffic control device.

“WORKERS” (W21-1a (0) - 48) signs shall be replaced with symbol “Right or Left Lane Closed Ahead” (W4-2R or L (0) - 48) signs.

Daily or periodic lane closures shall be erected no earlier than 9:00 AM and shall be removed no later than 3:30 PM regardless of the day of the week. If a lane closure will remain for more than one calendar day, the Contractor shall notify the jurisdictional roadway authority at least six (6) hours in advance.

Emergency lane closures shall be erected and removed at the explicit direction of the roadway authority.

All advance warning signs and traffic control devices shall be removed or covered by the Contractor when such signs and devices are not in effect or at the direction of the FRSA or roadway authority.

The basic layout for traffic control devices shall be in accordance with the specifications.

The Contractor is responsible for the maintenance of all traffic control devices installed and shall inspect all barricades, barrels, warning signs, and lights which he has installed on a twenty-four (24) hour basis for each day of this Contract. In the event of severe weather conditions, the Contractor shall be required to furnish any additional personnel required to maintain all traffic control devices as required by the FRSA. Traffic control devices shall be inspected at least once every twelve (12) hours.

The Contractor shall provide the FRSA and the roadway agency with the name, address, and telephone number of two (2) persons who will be responsible for maintaining the traffic control devices and who will be available to the roadway agency on an immediate basis twenty-four (24) hours a day. In the event one or both persons become unavailable, the Contractor shall furnish the contact information for other individuals who will be responsible.

The Contractor will be required to remove all traffic control devices which were furnished, installed, or maintained by him under this Contract and such devices shall remain the property of the Contractor upon said removal. All traffic control devices shall remain in place until specific authorization for removal is received from the FRSA or roadway authority.

Contractor acknowledges that the nature of this project requires varying scopes of work at many locations throughout a large area. As such, no additional payment will be made for Traffic Control and Protection for any location additions, deletions, or changes in scope of work at any particular location.

21.2 Materials

This item shall include all signs, signals, temporary pavement markings, other required traffic control markings, barricades, warning lights, and other devices which are to be used to regulate, warn, or guide traffic during construction of this improvement in addition to *Article 701.03 of IDOT Standard Specifications*.

21.3 Required Submittals

1. Copies of approved traffic control plans, including detour routing and road closures as required by the roadway authority.

21.4 Payment

Payment for traffic control and protection shall be included in the Contract Lump Sum (LS) price for each applicable Collection System Repair identified in *Section III, Repairs List and Location Maps*.

22 Erosion & Sediment Control

22.1 General

The Contractor shall comply with all the requirements of the *IEPA Illinois Urban Manual*, current edition and *Article 280 of the IDOT Standard Specifications*. All disturbed areas shall be restored to near original contours.

The Contractor shall take whatever measures the FRSA deems necessary to prevent or eliminate excessive erosion or siltation. Actual field conditions may require additional measures beyond those cited. This shall include, but is not limited to straw baling of ditches, stabilizing slopes with an approved geo-fabric and/or mulch, seeding, sodding, silt fence installation, rip rap, etc. Sediment control shall be provided around the perimeter of all stockpile areas.

Provisions shall be made to minimize the transport of sediment by runoff or vehicle tracking onto roadways. Mud and debris shall be removed daily from roadway surfaces at the end of each workday or as necessary.

The Contractor shall remove and dispose of all temporary erosion control devices within 30 days of final site stabilization and FRSA approval.

The Contractor shall maintain storm water flow in all ditches and storm water conveyance systems (storm inlets, pipes, culverts, etc.) disturbed as a result of construction. Ditches shall be rough graded at the end of each day and whenever rain is imminent.

22.2 Silt Fencing

Silt fencing shall conform to *Standard 280001-07 of the IDOT Highway Standards*. Silt fencing shall be Amoco 2127, or approved equivalent. Posts shall be 1.5" x 1.5" x 4' long, minimum, spaced 5' maximum on center. Silt fencing shall be installed prior to excavation or stockpiling of materials.

22.3 Inlet and Pipe Protection

1. This work shall consist of furnishing, installing, maintaining and retrieval of FRSA-approved drainage inlet protection filters to retain storm water runoff sediment as required or as directed. Inlet protection shall be drop-in type installed in accordance with Illinois Urban Manual Detail 561D. Filters shall be 9" or 12" diameter sediment logs, erosion eels or straw wattles as manufactured by North American Green (or FRSA-approved equal).

The Contractor shall inspect the work site and review the plans to determine the sizes, types and numbers of inlet protection filters needed.

Erosion control devices shall remain in place until removal is directed by the FRSA. All erosion control devices shall remain the property of the Contractor. Upon stabilization and approval, the Contractor shall promptly remove and dispose of all erosion control devices as well as all debris and sediment accumulations.

22.4 Materials

Temporary erosion control measures shall conform to *IL Urban Manual* and *Article 1081 of IDOT Standard Specifications*.

22.5 Required Submittals

Material specifications for erosion control products outlined below or as applicable:

1. Inlet and pipe protection products.
2. Silt fencing.

22.6 Payment

Payment for erosion and sediment control shall be included in the Contract Lump Sum (LS) price for each applicable Collection System Repair identified in *Section III, Repairs List and Location Maps*.

23 Quality Control, Tests & Certification

23.1 General

Low pressure air testing of sanitary sewer will not be required on this project.

All Sanitary Sewer Main Line Repairs on this project shall be inspected by the FRSA via internal television inspection for final acceptance. Contractor shall coordinate televising with the FRSA's Inspector.

Televising shall be completed prior removal of bypass pumping and installation of new pavement, but after final installation, backfilling and compaction have been completed.

Any defects identified by the FRSA which may affect the maintenance, integrity, or strength of the pipe, including offsets at the pipe transition or sags in the pipe, in the opinion of the FRSA, shall be repaired or replaced by the Contractor at the Contractor's sole expense.

The Contractor shall provide the FRSA a minimum of forty-eight (48) hours advance notice when requesting that a sewer segment be televised.

All new sanitary manholes shall be vacuum tested per ASTM C1244-93 Standard Test Method for Concrete Sewer Manholes by the Negative Pressure (Vacuum) Test prior to placing into service.

23.2 Submittals – Not used.

23.3 Payment

Payment for quality control, tests and certifications shall be included in the Contract Lump Sum (LS) price for each Collection System Repair identified in *Section III, Repairs List and Location Maps*.

Section II

Contract Forms

Not to be Used for Bidding Purposes

Proposal

Project: 2026-2027 Collection System Repairs, Capital Project No. 2754

Location: Various locations throughout the City of Rockford, City of Loves, Park, and Rockford Township, Illinois. Winnebago County.

Completion Date: October 31, 2026

Liquidated Damages: \$300/calendar day.

To: Board of Trustees
Four Rivers Sanitation Authority
3501 Kishwaukee Street
Rockford, IL 61109

From: _____
(Individual, Partnership or Corporation, as case may be)

(Address of Individual, Partnership or Corporation)

I (We), the undersigned, hereby propose to furnish all materials, equipment, tools, services, labor, and whatever else may be required to construct and place in service the above subject Sanitary Sewer for the Four Rivers Sanitation Authority all in accordance with the plans and specifications, provided by Four Rivers Sanitation Authority. The undersigned also affirms and declares:

1. That I (we), have, examined and am (are) familiar with all the related contract documents and found that they are accurate and complete and are approved by the undersigned.
2. That I (we), have carefully examined the site of the work, and that, from my (our) investigation, has satisfied myself (ourselves) as to the nature and location of the work, the character, quality, and quantity of materials and the kind and extent of equipment and other facilities needed for the performance of the work, the general and local conditions and all difficulties to be encountered, and all other items which may, in any way, effect the work or its performance.
3. That this bid is made without any understanding, agreement or connection with any other person, firm, or corporation making a bid for the same purposes, and is in all respects fair and without collusion or fraud; and that I (we) are not barred from bidding as a result of a bid-rigging or bid-rotating conviction.
4. That accompanying the Proposal is a Bidder's Bond in the amount specified in Article 1, Notice to Bidders, payable to the Board of Trustees of the Four Rivers Sanitation Authority, which it is agreed, shall be retained as liquidated damages by said Four Rivers Sanitation

Authority if the undersigned fails to execute the Contract in conformity with the contract documents incorporated in the contract documents and furnish bond as specified, within ten (10) days after notification of the award of the contract to the undersigned.

5. The Bidder is of lawful age and that no other person, firm or corporation has any interest in this Proposal or in the Contract proposed to be entered into.
6. The Bidder is not in arrears to the Four Rivers Sanitation Authority, upon debt or contract, and is not a defaulter, as surety or otherwise, upon any obligation to the Four Rivers Sanitation Authority.
7. No officer or employee or person whose salary is payable in whole or in part by the Four Rivers Sanitation Authority is, shall be or become interested, directly or indirectly as a contracting party, partner, stockholder, surety or otherwise, in this Proposal, or in the performance of the Contract, or in the work to which it is relates, or in any portion of the profits thereof.
8. The Bidder which I represent complies with all applicable requirements of the Americans with Disabilities Act (ADA) and the Occupational Safety and Health Act (OSHA) and that if said bidder is awarded a contract, it will complete all OSHA-required or ADA-required employee and customer training, will make available all required information, and will hold harmless and indemnify the Four Rivers Sanitation Authority and the Four Rivers Sanitation Authority's representatives.

In regard to participation in an approved Apprenticeship program, upon request, Contractor will be required to provide written proof of participation.

9. The undersigned, as Bidder, declares that he has adopted and promulgated written sexual harassment policies in accordance with Public Act 101-0221 and will make this information available upon request.
10. The undersigned, as Bidder, declares he will comply with prevailing wages in accordance with the Illinois Department of Labor Standards. The State of Illinois requires contractors and subcontractors on public works projects (including Four Rivers Sanitation Authority) to submit certified payroll reports via the State's Certified Transcript of Payroll Portal found at <https://labor.illinois.gov/laws-rules/conmed/certifiedtranscriptofpayroll.html>.
11. The undersigned, as Bidder, declares he will comply with the Federal Drug Free Workplace Act.
12. The undersigned, as Bidder, declares he will comply with Public Act 83-1030 entitled "Steel Products Procurement Act".
13. The undersigned, as Bidder, declares he will comply with Public Act 96-929 (30 ILCS 570) regarding Illinois residents' employment.
14. The undersigned, as Bidder, declares he will comply with non-discrimination in employment in accordance with the Illinois Fair Employment Practices Commissions Rules & Regulations.
15. The undersigned, as Bidder, declares that he currently participates in an apprenticeship or training program that is registered with the United States Department of Labor's Bureau of Apprenticeship and Training or other acceptable State of Illinois Department of Labor monitored program.

In submitting this bid, it is understood that the right is reserved by the Four Rivers Sanitation Authority to reject any and all bids. It is agreed that this bid may not be withdrawn for a period of sixty (60) days from the opening thereof.

The undersigned further declares that he (they) has (have) carefully examined the following items of work and that the cost of all the work to complete this project is given in this Proposal.

Not to be Used for Bidding Purposes

Item No.	Quantity	Unit	Description	Unit Price (In Writing)	Unit Price (In Figures)	Total Price (In Figures)
1	1	LS	128 S 5th St			
2	1	LS	1027 8th St (8th St / 10th Ave)			
3	1	LS	411 East Riverside			
4	1	LS	1407 7th Ave			
5	1	LS	627 12th St (12th St / 6th Ave)			
6	1	LS	1349 5th Ave			
7	1	LS	1335 5th Ave			
8	1	LS	601 14th St (14th St / 5th Ave)			
9	1	LS	2629 Charles St			
10	1	LS	14xx E Edson Rd			
11	1	LS	530 N 2nd St (N 2nd St / Hill St)			
12	1	LS	412 N 6th St (6th St / Crosby St)			
13	1	LS	1044 Crosby St (Crosby St / Longwood St)			
14	1	LS	1248 Crosby St (Crosby St / Adams St)			

Item No.	Quantity	Unit	Description	Unit Price (In Writing)	Unit Price (In Figures)	Total Price (In Figures)
15	1	LS	136 N Longwood St (Longwood St / N 9th St)			
16	1	LS	225 Avon St (Avon St / Chestnut St)			
17	1	LS	1034 Elm St			
18	1	LS	2411 Highercrest Rd			
19	1	LS	1004 Chelsea Ave			
20	1	LS	1211 Mayfair Pl			
21	1	LS	1317 Ridge Ave			
22	1	LS	1215 Ridge Ave (Ridge Ave / Garfield Ave)			
23	1	LS	1310 Rockton Ave			
24	1	LS	2330 / 2328 Melrose St			
25	1	LS	3212 Searles Ave			
26	1	LS	6212 Material Ave			
27	1	LS	4763 Wolverton Ln			
28	1	LS	5553 Knollwood Rd			
29	1	LS	1896 Trainer Rd			

Item No.	Quantity	Unit	Description	Unit Price (In Writing)	Unit Price (In Figures)	Total Price (In Figures)
30	1	LS	755 S Mulford Rd			
31	5	CY	Rock Excavation			
32	200	SF	PCC Sidewalk			
TOTAL BID PRICE:						
				(In Writing)		(In Figures)

The undersigned acknowledges receiving Addendum numbers _____, _____, _____, and realizes that all Addenda are considered part of the Contract.

By: _____

Name: _____ Title: _____ Date: _____

Not to be Used for Bidding Purposes

Fair Employment Practices Affidavit of Compliance

Project: 2026-2027 Collection System Repairs, Capital Project No. 2754

NOTE: THE BIDDER MUST EXECUTE THIS AFFIDAVIT AND SUBMIT IT WITH ITS SIGNED BID. THE FOUR RIVERS SANITATION AUTHORITY CANNOT ACCEPT ANY BID WHICH DOES NOT CONTAIN THIS AFFIDAVIT

_____, being first duly sworn, deposes and says that:
(Name of person making affidavit)

They are: _____ of _____
(Officer's Title) (Company Name)

that said company is and "Equal Opportunity Employer" as defined by Section 2000(e) of Chapter 21, Title 42 of the United States Code annotated and Federal Executive Orders #11375 which are incorporated herein by reference;

and that said company will comply with any and all requirements of Title 44 Admin. Code 750. APPENDIX A – Equal Opportunity Clause, Rules and Regulations, Illinois Department of Human Rights, which read as follows:

"In the event of the contractor's non-compliance with the provisions of this Equal Employment Opportunity Clause, the Illinois Human Rights Act or the Rules and Regulations of the Illinois Department of Human Rights ("Department"), the contractor may be declared ineligible for future contracts or subcontracts with the State of Illinois or any of its political subdivisions or municipal corporations, and the contract may be cancelled or voided in whole or in part, and such other sanctions or penalties may be imposed or remedies invoked as provided by statute or regulation. During the performance to this contract, the contractor agrees as follows:

1. That it will not discriminate against any employee or applicant for employment because of race, color, religion, sex, sexual orientation, marital status, national origin or ancestry, citizen status, age, physical or mental handicap unrelated to ability, sexual orientation, military status or an unfavorable discharge from military service; and further that it will examine all job classifications to determine if minority persons or women are underutilized and will take appropriate affirmative action to rectify any such underutilization.
2. That, if he or she hires additional employees in order to perform this contract or any portion of this contract, he or she will determine the availability (in accordance with the Department's Rules and Regulations) of minorities and women in the areas from which he or she may reasonably recruit and he or she will hire for each job classification for which employees are hired in a way that minorities and women are not underutilized.
3. That, in all solicitations or advertisements for employees placed by him or her or on his or her behalf, he or she will state that all applicants will be afforded equal opportunity without discrimination because of race, color, religion, sex, sexual orientation, marital status, national origin or ancestry, citizenship status, age, physical or mental handicap unrelated to ability, sexual orientation, military status or an unfavorable discharge from military service.
4. That he or she will send to each labor organization or representative of workers with which he or she has or is bound by a collective bargaining or other agreement or understanding, a notice advising such labor organization or representative of the contractor's obligations under the Illinois Human Rights Act and the Department's Rules and Regulations. If any labor organization or representative fails or refuses to cooperate with the contractor in his or her efforts to comply with such Act and Rules and Regulations, the contractor will promptly so notify the Department and the contracting agency and will recruit employees from other sources when necessary to fulfill its obligations under the contract.
5. That he or she will submit reports as required by the Department's Rules and Regulations, furnish all relevant information as may from time to time be requested by the Department or the contracting agency, and in all respects comply with the Illinois Human Rights Act and the Departments Rules and Regulations.
6. That he or she will permit access to all relevant books, records, accounts and work sites by personnel of the contracting agency and the Department for purposes of investigation to ascertain compliance with the Illinois Human Rights Act and the Department's Rules and Regulations.
7. That he or she will include verbatim or by reference the provisions of this clause in every subcontract awarded under which any portion of the contract obligations are undertaken or assumed, so that the provisions will be binding upon the subcontractor. In the same manner as with other provisions of this contract, the contractor will be liable for compliance with applicable provisions of this clause by such subcontractors; and further it will promptly notify the contracting agency and the Department in the event any subcontractor fails or refuses to comply with the provisions. In addition, the contractor will not utilize any subcontractor declared by the Illinois Human Rights Commission to be ineligible for contracts or subcontracts with the State of Illinois or any of its political subdivisions or municipal corporations.

(Source: Amended at 32 Ill. Reg. 16484, effective September 23, 2008)"

Ill. Dept of Human Rights Registration No.: _____ Expiration Date: _____

Signature

Subscribed and sworn to before me this _____ day of _____, 20_____.

Notary Public

STATE OF ILLINOIS)
) SS.
COUNTY OF _____)

AFFIDAVIT OF COMPLIANCE: RESPONSIBLE BIDDER ORDINANCE

I, _____ [Name of Affiant], being first duly sworn upon oath, state as follows:

- Position:** I am the _____ [Title] of _____ [Name of Bidding Entity] (the "**Bidder**"), and I am authorized to make this Affidavit on its behalf.
- Project:** This Affidavit is submitted in connection with the bid for 2026-2027 Collection System Repairs, Capital Project No. 2754 (the "**Project**") for the **Four Rivers Sanitation Authority ("FRSA")**.
- Responsible Bidder Status:** I certify that the Bidder meets the definition of a "**Responsible Bidder**" as set forth in the FRSA Responsible Bidder Ordinance for projects estimated to cost over \$40,000.
- Apprenticeship Program Participation:** The Bidder, and all subcontractors at any tier, participate in active apprenticeship and training programs approved and registered with the U.S. Department of Labor's Office of Apprenticeship and Training (or its successor) for each of the trades of work contemplated under the awarded contract.
- Evidence of Participation:** Attached to the bid (or to be provided as required) are copies of the applicable apprenticeship standards and apprenticeship agreement(s) for any contractor(s) who will perform work on the project site.
- Subcontractor Compliance:** The Bidder shall require all subcontractors for this FRSA Project to comply with the requirements of this Ordinance.
- Verification:** I understand that FRSA may request additional documentation to verify that the apprenticeship program is active and registered.
- Acknowledgment of Penalties:** I acknowledge that failure to provide this Affidavit or proof of participation shall render the bid non-responsive and subject to disqualification. Further, I understand that failure to comply with these requirements during the performance of the contract may result in being deemed in default, withholding of payments, and contract termination.
- Exemptions:** I certify that the work for which this bid is submitted is not exclusively dedicated to the transportation of materials and equipment, nor does it consist solely of the maintenance, repair, or installation of lining of sanitary sewer lines, unless a specific waiver has been granted by FRSA.

FURTHER AFFIANT SAYETH NOT.

[Signature of Affiant]

SUBSCRIBED AND SWORN to
before me this ____ day of _____, 20__.

NOTARY PUBLIC

Bid Bond

KNOW ALL MEN BY THESE PRESENTS, that we:

_____ (hereinafter called the Principal) and

_____ (hereinafter called the Surety)

a Corporation chartered and existing under the laws of the State of _____ with its principal offices in the City of _____ and authorized to do business in the State of Illinois are held and firmly bound unto the Four Rivers Sanitation Authority (FRSA) of Winnebago County, Illinois, in the full and just sum of: **FIVE (5%) OF THE TOTAL BID PRICE** good lawful money of the United States of America, to be paid upon demand of the FRSA, to which payment will and truly to be made we bind ourselves, our heirs, executors, administrators, and assigns, jointly and severally and firmly by these presents.

WHEREAS, the Principal is about to submit, or has submitted to FRSA, a proposal for the 2026-2027 Collection System Repairs project which consists of various repairs throughout FRSA's sanitary sewer system. Work includes removal and replacement of existing manholes, pipes, fill materials, pavements and all other appurtenances indicated on the plans and in the specifications.

WHEREAS, the Principal desires to file this bond, in accordance with law, to accompany this Proposal.

NOW THEREFORE, The conditions of this obligation are such that if the Proposal be accepted, the Principal shall, within ten days after the date of receipt of a written notice of award of Contract, execute a Contract in accordance with the Proposal and upon the terms, conditions, and prices set forth therein, in the form and manner required by FRSA, and execute a sufficient and satisfactory Contract Performance Bond payable to said FRSA in an amount of one hundred percent (100%) of the Contract price (including alternates) in form and with security satisfactory to said FRSA, then this obligation to be void, otherwise to be and remain in full force and virtue in law; and the Surety shall, upon failure of the Principal to comply with any or all of the foregoing requirements within the time specified above, immediately pay to the aforesaid FRSA, upon demand, the amount hereof in good and lawful money of the United States of America, not as a penalty, but as liquidated damages.

IN TESTIMONY THEREOF, the Principal and Surety have caused these presents to be duly signed and sealed this _____ day of _____, 20_____.

Principal

(Seal)

By _____
Name: _____
Title: _____
Date: _____

Attest:

Secretary

Surety

(Seal)

By _____
Name: _____
Title: _____
Date: _____

Not to be Used for Bidding Purposes

Agreement

1. General

THIS AGREEMENT, made and concluded this _____ day of _____, 2026, between the Four Rivers Sanitation Authority (FRSA), Rockford, Illinois, acting by and through the Board of Trustees, and _____, his/their executors, administrators, successors or assigns:

2. Scope of Work

WITNESSETH: That for and in consideration of the payments and agreements made in the Proposal attached hereto, to be made and performed by FRSA and according to the terms expressed in the Bond referring to these presents, the Contractor agrees with FRSA at his/their own proper cost and expense to do all the work, furnish all equipment, materials and all labor necessary to complete the work in accordance with the plans and specifications hereinafter described, and in full compliance with all of the terms of this agreement and the requirements of FRSA and its representative.

And it is also understood and agreed that the Bidding Requirements, Detailed Specifications, Contract Forms, General Conditions, General Requirements, Technical Specifications, Plans, Addenda, and provisions required by law are all essential documents of the contract, and are a part hereof, as if herein set out verbatim or as if attached, except for titles, subtitles, headings, table of contents and portions specifically excluded.

3. Contract Price

FRSA shall pay to the Contractor, and the Contractor shall accept, in full payment for the performance of this Contract, subject to any additions or deductions provided for hereby, in current funds, the Total Contract Price of _____ and 00/100 (\$ _____).

Payments are to be made to the Contractor in accordance with and subject to the provisions of Section 7 of this Agreement, which is a part of this Contract.

4. Bond

The Contractor has entered into and herewith tenders a bond of even date herewith, in the penal sum of _____ and 00/100 (\$ _____) to insure the faithful performance of this Contract, which said bond is hereby made a part of this Contract by reference.

5. Maintenance and Guarantee

The Contractor shall promptly repair, replace, restore or rebuild any imperfections that may arise and shall maintain satisfactory to FRSA all work for a period three years from the date of final acceptance of the Contract for trench settlement and for a period of two years all other work, except where periods of maintenance and guarantee are provided for. The Contractor shall, for this period, indemnify and save harmless the FRSA, its officers and agents from any injury done to property or persons as a direct or alleged result of imperfections in the Contractors' work, and shall immediately assume and take charge of the defense of such action or suits in like manner and to all intents and purposes as if said actions and suits had been brought directly against the Contractor.

If the Contractor shall fail to repair, replace, rebuild or restore such defective or damaged work promptly after receiving notice given by FRSA, the FRSA shall have the right to have the work done by others and to call on the Contractor and his bondsman to pay the costs thereof.

6. Contract Execution

IT IS EXPRESSLY UNDERSTOOD AND AGREED that the entire improvement shall be done in a thorough and workmanlike manner, under the direction and to the satisfaction of FRSA and in full compliance with all the requirements of its representative under them. All loss or damage arising out of the nature of the work to be done, or from any detention of unforeseen obstruction or difficulty which may be encountered in the prosecution of the work, or from the action of the elements, shall be sustained by the Contractor.

The Contractor will be held responsible for all accidents, and hereby agrees to indemnify and protect FRSA from all suits, claims, and actions brought against it, and all cost, and damages which FRSA may be put to by reason of an injury or alleged injury, to the person or property of another in the execution of this contract, or the performance of the work, or in guarding the same, or for any material used in its prosecution or in its construction.

Any person employed on the work who shall refuse or neglect to obey the directions of FRSA or its representative, or who shall be deemed by FRSA to be incompetent, or who shall be guilty of any disorderly conduct, or who shall commit any trespass on any public or private property in the vicinity of the work, shall at once be removed from the work by the Contractor when so requested by FRSA.

Any request to extend the contract completion date must be considered by the Board at the Board meeting prior to the then-existing contract termination date. Any deviation from this action will result in the liquidated damage clause in the contract to be exercised.

7. Payments to Contractor

FRSA hereby covenants and agrees, in consideration of the covenants and agreements in this Contract, specified to be kept and performed by the Contractor and subject to the conditions herein contained, and if FRSA receives an acceptable invoice prior to the tenth day of the month and receives approval of the work by the FRSA's Director of Engineering, FRSA shall issue payment before the fifth day of the succeeding month. If FRSA receives an acceptable invoice on or after the tenth day of the month, FRSA shall issue payment before the fifth day of the second succeeding month.

FRSA reserves the right at all times to refuse to issue payment in case the Contractor has neglected or failed to pay any subcontractors, workmen or employee on the work.

8. Subcontracts

No part of the work herein provided for shall be sublet or subcontracted without the express consent of FRSA, to be entered in the records, and in no case shall consent relieve the Contractor from the obligation herein entered into, or change the terms of this Agreement.

9. Contractor's Responsibility

This Contract shall extend to and be binding upon the successors and assigns, and upon the heirs, administrators, executors, and legal representatives of the Contractor.

In consideration of and to induce the award of this Contract to him, the Contractor represents and warrants: that he is not in arrears to FRSA upon debt of the Contract and that he is not a defaulter, as surety, contractor or otherwise; that he is financially solvent and sufficiently experienced and competent to perform the work; that the work can be performed as called for by the Contract; that the facts stated in his proposal and the information given by him is true and correct in all respects, and that he is fully informed regarding all the conditions affecting the work to be done and labor and materials to be furnished for the completion of this Contract and that his information was secured by personal investigation and research.

The Contractor shall pay not less than the prevailing wage rate as determined by the Department of Labor, to all laborers, workmen and mechanics performing work under this Contract. Contractor shall comply with current revisions of the wage standards; as required by law. The Contractor shall be responsible for verifying the prevailing wages each month and notifying all subcontractors of the appropriate monthly rates. The State of Illinois requires contractors and subcontractors on FRSA projects to submit certified payroll reports via the State's Certified Transcript of Payroll Portal currently found at: <https://labor.illinois.gov/laws-rules/conmed/certifiedtranscriptofpayroll.html>. The Contractor is responsible for verifying current website.

In regard to nondiscrimination in employment, Contractor will be required to comply with the Illinois Fair Employment Practices Commission's Rules and Regulations as provided herein.

The Contractor shall comply with the American Disabilities Act of 1990 (ADA). The Contractor will hold harmless and indemnify FRSA and their representatives from all:

- (a) suits, claims, or actions;
- (b) costs, either for defense (including but not limited to reasonable attorney's fees and expert witness fees) or for settlement, and;
- (c) damages of any kind (including but not limited to actual, punitive, and compensatory damages)

relating in any way to or arising out of the ADA, to which said firm is exposed or which it incurs in the execution of the contract.

Contractor shall also comply with Public Act 101-0221, which requires any party to a contract to adopt and enforce a written policy regarding sexual harassment that includes, as a minimum, the following information:

- (a) the illegality of sexual harassment
- (b) the definition of sexual harassment under Illinois State law;
- (c) a description of sexual harassment, utilizing examples;
- (d) my (our) organization's internal complaint process including penalties;
- (e) through the Illinois Department of Human Rights and the Illinois Human Rights Commission;
- (f) directions on how to contact the Department and the Commission; and
- (g) protection against retaliation as provided by Section 6-101 of the Illinois Human Rights Act.

Upon request this information will be provided to the Illinois Department of Human Rights. Upon FRSA award of a contract, FRSA will be provided this information described no more than ten working days after FRSA issues its award notification.

The Contractor shall comply with Public Act 96-929 (30 ILCS 570) which provides that Illinois residents be employed on Illinois public works projects, provided there has been a period of excessive unemployment (5%) in the State of Illinois as defined in the Act; and further, that Illinois workers are available and capable of performing the particular type work involved.

The Contractor shall comply with all rules and regulations of OSHA during the execution of this Contract.

The Contractor shall comply with the Federal Drug Free Workplace Act.

The Steel Products Procurement Act, Illinois Public Act 83-1030, requires that steel products used or supplied in performance of this Contract or subcontract shall be manufactured or produced in the United States with three exceptions, as explained in the Instructions to Bidders.

The Contractor shall comply with Public Act 96-1416 regarding the disposal of CCDD and uncontaminated soil at CCDD fill sites as explained in the Instructions to Bidders.

10. Time

Work under this Agreement shall be commenced upon written Notice to Proceed. The completion date for this project shall be October 31, 2026.

11. Liquidated Damages

The amount of liquidated damages shall be \$300.00 per calendar day.

12. Counterparts

This Agreement may be executed and recorded in counterparts, each of which shall be deemed an original and all of which, when taken together, shall constitute one and the same instrument. The Parties hereby acknowledge and agree that facsimile signatures or signatures transmitted by electronic mail in so-called "pdf" format shall be legal and binding and shall have the same full force and effect as if an original of this Agreement had been delivered. Each of the parties (a) intend to be bound by the signatures on any document sent by facsimile or electronic mail, (b) are aware that the other party will rely on such signatures, and (c) hereby waive any defenses to the enforcement of the terms of this Agreement based on the foregoing forms of signature.

13. Seals

IN WITNESS WHEREOF, the parties have hereunto set their hands and seals, and such of them as are corporations have caused these presents to be signed by their duly authorized officers.

(Seal)

Four Rivers Sanitation Authority
Winnebago County, Illinois

By _____
President, Board of Trustees

ATTEST: _____
Clerk of the Board

Contractor

(Corporate Seal)

By _____
Contractor's Officer

Name: _____
Title: _____
Date: _____

ATTEST: _____

Not to be Used for Bidding Purposes

Labor & Material Payment Bond

TO: _____ Contractor Name
_____ Contractor City, State

KNOW ALL MEN BY THESE PRESENTS

That _____ (Contractor)

as Principal, and _____

a corporation of the State of _____ as Surety, are held and firmly bound unto the Four Rivers Sanitation Authority, as Obligee, for the use and benefit of claimants as hereinafter defined in the amount of

_____ Dollars (\$ _____), for the payment where of Principal and Surety bind themselves, their heirs, executors, administrators, successors and assigns, jointly and severally, firmly by these presents.

WHEREAS, Principal has by written agreement dated _____ 20__ Entered into a Contract with Obligee for _____ in accordance with contract documents prepared by the Four Rivers Sanitation Authority which Contract is by reference made a part hereof, and is hereinafter referred to as "the Contract".

NOW, THEREFORE, THE CONDITION OF THIS OBLIGATION is such that if Principal shall promptly pay for all laborers, workers and mechanics engaged in the work under the Contract, and not less than the general prevailing rate of hourly wages of a similar character in the locality in which the work is performed, as determined by the State of Illinois Department of Labor pursuant to the Illinois Compiled Statutes 280 ILCS 130 / 1-12 et.seq. and for all material used or reasonably required for use in the performance of the Contract, then this obligation shall be void; otherwise it shall remain in full force and effect.

1. A claimant is deemed as any person, firm, or corporation having contracts with the Principal or with any of Principal's subcontractors for labor or materials furnished in the performance of the Contract on account of which this Bond is given.
2. Nothing in this Bond contained shall be taken to make the Obligee liable to any subcontractor, material man or laborer, or to any other person to any greater extent than it would have been liable prior to the enactment of The Public Construction Bond Act, approved June 20, 1931, as amended; provided further, that any person having a claim for labor and materials furnished in the performance of the Contract shall have no right of action unless he shall have filed a verified notice of such claim with the Obligee within 180 days after the date of the last item of work or the furnishing of the last item of materials, which claim shall have been verified and shall contain the name and address of the claimant, the business address of the claimant within the State of Illinois, if any, or if the claimant be a foreign corporation having no place of business within the State the principal place of business of the corporation, and in all cases of partnership the names and residences of each of the partners, the name of the Contractor

for the Obligee, the name of the person, firm or corporation by whom the claimant was employed or to whom such claimant furnished materials, the amount of the claim and a brief description of the public improvement for the construction or installation of which the contract is to be performed. No defect in the notice herein provided for shall deprive the claimant of its right of action under the terms and provisions of this Bond unless it shall affirmatively appear that such defect has prejudiced the rights of an interested party asserting the same.

3. No action shall be brought on this Bond until the expiration of 120 days after the date of the last item of work or of the furnishing of the last item of material except in cases where the final settlement between Obligee and the Contractor shall have been made prior to the expiration of the 120 day period, in which case action may be taken immediately following such final settlement; nor shall any action of any kind be brought later than 6 months after the acceptance by the Obligee of the work. Such suit shall be brought only in the circuit court of this State in the judicial district in which the Contract is to be performed.
4. Surety hereby waives notice of any changes in the Contract, including extensions of time for the performance thereof.
5. The amount of this Bond shall be reduced by and to the extent of any payment or payments made in good faith hereunder.
6. The Principal and Surety shall be liable for any attorneys' fees, engineering costs, or court costs incurred by the Obligee relative to claims made against this Bond.

Signed and Sealed this _____ day of _____, 20__.

CONTRACTOR

SURETY

Contractor Firm Name

By: _____
Signature

Printed Name

Title

By: _____
Attorney-in-Fact Signature

Printed Name

Resident Agent

ATTEST:

Corporate Secretary (Corporations only)

Performance Bond

KNOW ALL MEN BY THESE PRESENTS, that WHEREAS, the Four Rivers Sanitation Authority has awarded to: _____ hereinafter designated as the “Principal”, a contract, dated, _____, for the Four Rivers Sanitation Authority.

WHEREAS, said Principal is required under the terms of said Contract to furnish a bond for the faithful performance of said Contract (the “Bond”);

NOW, THEREFORE, we the Principal and _____ as Surety, are firmly bound unto the Four Rivers Sanitation Authority in the penal sum of _____ Dollars

(\$ _____) lawful money of the United States for the payment of which sum well and truly to be made, we bind ourselves, our heirs, executors, administrators, successors and assigns, jointly and severally firmly by these presents for a performance bond. The conditions of this obligation is such that if the said Principal does well and faithfully performs all the conditions and covenants of said Contract, according to the true intent and meaning thereof, upon its part to be kept and performed, then the above obligation is to be null and void, otherwise to remain in full force and effect.

THE CONDITION OF THIS OBLIGATION IS SUCH, that if the above bounden Principal, its heirs, executors, administrators, successors or assigns, shall in all things stand to and abide by, and well and truly keep and perform the covenants, conditions and agreements in the said Contract, including the provisions for liquidated damages in the said Contract, any changes, additions or alterations thereof made as therein provided, on its part, to be kept and performed at the time and in the manner therein specified, and in all respects according to their true intent and meaning, and shall indemnify and save harmless the Four Rivers Sanitation Authority, its officers and agents, as therein stipulated, then this obligation shall become null and void; otherwise it shall be and remain in full force and effect. And the said Surety, for value received, hereby stipulates and agrees that no change, extension of time, alteration or addition to the terms of the Contract or to the work to be performed thereunder or the specifications accompanying the same and no inadvertent overpayment of progress payments shall in any way affect its obligations on this Bond, and it does hereby waive notice of any such change, extension of time, alteration or addition to the terms of the Contract or to the work or to the specifications or of any inadvertent overpayment of progress payments. The Four Rivers Sanitation Authority shall be named as beneficiary on this Performance Bond.

IN WITNESS WHEREOF, the above-bounden parties have executed this instrument under their seal this _____ day of _____, 20_____, the name and corporate seal of each corporate party being hereto affixed and these presents duly signed by its undersigned representative, pursuant to authority of its governing body.

CONTRACTOR

SURETY

Contractor Firm Name

By: _____
Signature

Printed Name

Title

By: _____
Attorney-in-Fact Signature

Printed Name

Resident Agent

ATTEST:

Corporate Secretary (Corporations only)

Not to be Used for Bidding Purposes

Section III

Repairs List & Location Maps

Not to be Used for Bidding Purposes

Item No./ Map No.	Address	Street / Location	Manhole ID	Main ID	Work Description Sanitary Mains & Services	Work Description Sanitary Manholes	Roadway Jurisdiction
1	128	S 5th St	023-093	023-093-023-098	Remove/ Replace 10" Dia., from 0'-10' d/s of MH 023-093	Remove/ Replace MH 023-093, 4' Diameter, Rim: 746.35, Invert Out (S): 735.40	Rockford
2	1027	8th St (8th St / 10th Ave)	024-036			Remove/ Replace MH 024-036, 5' Diameter with Inside Drop, Rim: 743.05, Invert In (W): = 732.55, Invert In (S): 725.09, Invert Out (N): 725.09	Rockford
3	411	East Riverside		095-034-095-033	Remove/ Replace Service to 411 East Riverside. Install C/O at Property Line and Replace from 0'-35' d/s of C/O.		Loves Park
4	1407	7th Ave		025-005-025-004	Remove/ Replace Service to 1407 7th Ave on Riser. Replace connection at main and remove/ replace pipe from 0'-10' u/s of main, reconnect to existing pushed PVC		Rockford
5	627	12th St (12th St / 6th Ave)	025-033			Remove/ Replace MH 025-033, 4' Diameter, Rim: 727.47, Invert In (N): 717.71, Invert In (E): 717.55, Invert In (S): 717.88, Invert Out (W): 717.55	Rockford
6	1349	5th Ave	025-039	025-039-025-115	Move (3) services to 1349, 1351, and 1354 5th Ave outside of MH 025-039.	Remove/ Replace MH 025-039, 4' Diameter, Rim: 738.58, Invert Out (W): 728.44. Move MH 7' east.	Rockford
7	1335	5th Ave		025-039-025-115	Remove/ Replace service to 1335 5th Ave.		Rockford
8	601	14th St (14th St / 5th Ave)	026-045			Remove/ Replace MH 026-045, 4' Diameter, Rim: 733.65, Invert In (N): 722.87, Invert Out (S): 722.80	Rockford
9	2629	Charles St		028-057-028-030	Remove/ Replace 8" Dia., from 176'-210' d/s of MH 028-057. Reconnect service on riser at 183' d/s of MH 028-057.		Rockford
10	14xx	E Edson Rd	197-055			Remove/ rework inside drop of MH 197-055. Remove existing bowl and use fittings to tie 4" forcemain into drop pipe. Existing 4" t/pipe: 704.43. Replace frame and cover.	Easement
11	530	N 2nd St (N 2nd St / Hill St)	037-004			Remove/ Replace MH 037-004, 4' Diameter, Rim: 746.16, Invert In (NE): 734.54, Invert In (NW): 735.17, Invert Out (SW): 734.41	IDOT
12	412	N 6th St (6th St / Crosby St)	037-024			Remove/ Replace MH 037-024, 4' Diameter, Rim: 738.13, Invert In (E): 728.03, Invert In (S): 728.14, Invert Out (N): 728.03	Rockford
13	1044	Crosby St (Crosby St / Longwood St)	037-025			Remove/ Replace MH 037-025, 4' Diameter, Rim: 740.64, Invert In (E): 731.12, Invert In (S): 731.32, Invert Out (W): 731.12	Rockford
14	1248	Crosby St (Crosby St / Adams St)	037-027			Remove/ Replace MH 037-027, 4' Diameter, Rim: 756.20, Invert In (E): 747.38, Invert In (S): 747.60, Invert Out (W): 747.32	Rockford
15	136	N Longwood St (Longwood St / N 9th St)	037-050			Remove/ Replace MH 037-050, 4' Diameter, Rim: 744.05, Invert In (E): 733.43, Invert In (S): 733.25, Invert Out (N): 733.25	Rockford
16	225	Avon St (Avon St / Chestnut St)	046-003			Remove/ Replace MH 046-003, 4' Diameter, Rim: 724.80, Invert In (W): 713.60, Invert Out (NE): 713.60	Rockford
17	1034	Elm St	057-089			Remove/ Replace MH 057-089, Rim: 724.60, Invert In (W): 715.68, Invert Out (E): 714.78	Rockford
18	2411	Highcrest Rd	065-066		Move service to 2411 Highcrest Rd. outside of MH 065-066	Remove/ Replace MH 065-066, Rim: 748.75, Invert In (SE): 740.15, Invert Out (NW): 740.05. Move MH 10' southeast	Rockford
19	1004	Chelsea Ave		066-028-066-024	Remove/ Replace 8" Dia., from 0'-7' u/s of MH 066-024		Rockford
20	1211	Mayfair Pl		066-083-066-080	Remove/ Replace 8" Dia. Main from 58'-65' d/s of MH 066-083		Rockford
21	1317	Ridge Ave	070-049A			Remove/ Replace MH 070-049A, 4' Dia., Rim: 743.41, Invert In (S): 734.77, Invert Out (N): 734.77	Rockford
22	1215	Ridge Ave (Ridge Ave / Garfield Ave)	070-122		Remove/ Replace 8" Dia. from 0'-45' d/s of NEW MH 070-122 @ 1.00% slope, through demolition area of MH 070-052. Move Service to 761 John St. outside MH 070-122 on riser	Remove MH 070-052. Remove/ Replace MH 070-122, 4' Dia., Rim: 772.26, Invert Out (N): 762.27. Move MH 070-122 10' south.	Rockford
23	1310	Rockton Ave	070-108			Remove/ Replace MH 070-108, 4' Dia., Rim: 740.64, Invert In (W): 729.74, Invert Out (N): 729.64	Rockford
24	2330 / 2328	Melrose St	072-107	072-107-072-106	Move service to 2325 Melrose St. outside MH 072-107. Move service to 2328 Melrose St. outside MH 072-107.	Remove/ Replace MH 072-107, 4' Dia. Rim: 741.12, Invert Out (S): 733.70, Move MH 10' north. Eliminate sewer stub.	Rockford
25	3212	Searles Ave	079-096		Move service to 3209 Searles Ave. outside MH 079-096	Remove/ Replace MH 079-096, 4' Dia., Rim: 751.71, Invert In (N): 741.52, Invert Out (S): 739.65. Move MH 7' north.	Rockford
26	6212	Material Ave		099-010-099-009	Remove/ Replace 12" Dia. Main from 0'-6' u/s of MH 099-009		Loves Park
27	4763	Wolverton Ln		103-231-103-229	Remove/ Replace 10" Dia., 115'-180' d/s of MH 103-231 @ 0.15% slope.		Easement
28	5553	Knollwood Rd		114-023-114-018	Remove/ Replace 8" Dia., from 0'-6' d/s of MH 114-023		Rockford Township
29	1896	Trainer Rd		144-071-144-070	Remove/ Replace 8" Dia. Main from 38'-50' d/s of MH 144-071. Reconnect services on riser at 1896 S Trainer Rd and 1893 S Trainer Rd		Rockford
30	755	S Mulford Rd		144-359-144-358	Remove/ Replace 8" Dia. Main from 14'-22' u/s of MH 144-358. Reconnect service on riser @ 18' u/s of MH 144-358		Rockford

Not to be Used for Bidding Purposes

General Notes:

1. The Contractor shall notify Four Rivers, municipal agencies, jurisdictional roadway authorities and all affected property owners 48 hours, minimum, prior to the start of construction.
2. All sanitary sewer construction shall be in accordance with the current edition of *Standard Specifications for Water and Sewer Construction in Illinois* and the requirements of the FRSA.
3. The Contractor shall identify all utility locations in the field by contacting JULIE at 811 or 1.800.892.0123 and all utilities not on the JULIE network 72 hours, minimum, prior to the start of construction.
4. All soil erosion and sediment control measures shall be in conformance with the *Illinois Urban Manual*, current edition.
5. All roadway construction shall be completed in accordance with the requirements of the roadway authority and the FRSA.

Roadway Authority: City of Rockford

Site Specific Considerations and Estimated Incidental Work Items:

- Do not reinstate services
- Estimated Construction Quantities:
 - 1 each; 4' Dia. Sanitary Manhole, complete with new Frame & Lid
 - 10 LF; 10" Dia. SDR 35, PVC
 - 75 SY; Compacted Aggregate Base Course, 12"
 - 75 SY; HMA Pavement, 2" HMA SC/4" HMA BC

Quantities provided are estimates only. Payment will be based upon the Contract Lump Sum bid unit price

Capital Project #2754 - Map 1

1 inch = 40 feet

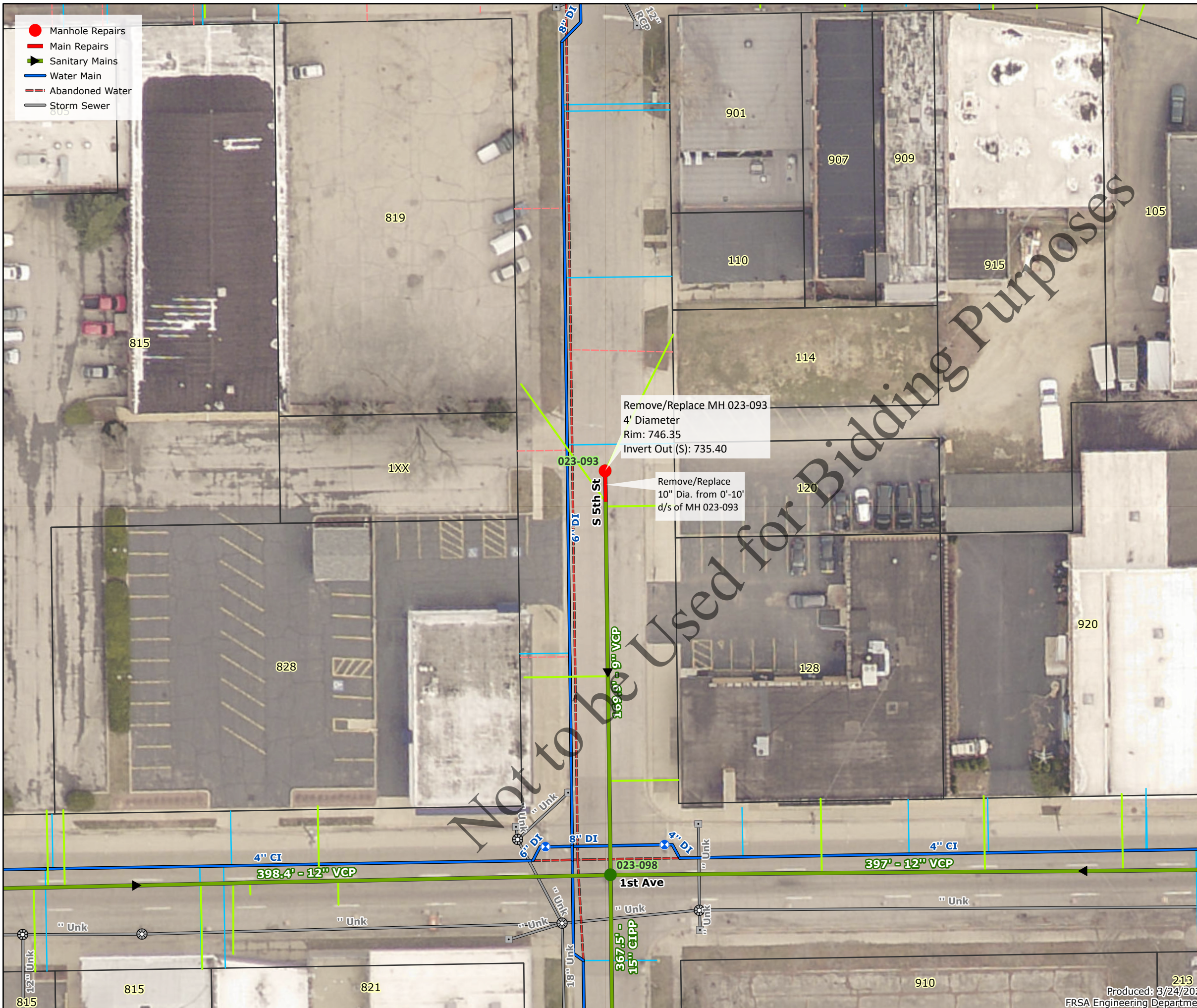

Manhole Inspection Report

Manhole ID	023-093	Inspector	JS	Date	2/24/2026
Rim	746.35	Ponding	No	Locking	Self Locking
Diameter	4'	Stamp	SDR	Gasket	Damaged
Manhole Type	Standard	Cover Type	Concealed Pickhole	Frame Type	Cast Iron
Surface Cover	Asphalt	Low Profile	No	Frame Condition	Good
Cone Material	Brick	Cone Condition	Good	Cone Infiltration	None
Wall Material	Brick	Wall Condition	Fair	Wall Infiltration	None
Bench Material	Poured Concrete	Bench Condition	Good	Bench Infiltration	None
Bench Size	1/2	Steps Condition	Poor	Adj. Ring Infil.	None
Steps Material	Metal	1st Step <30" from RIM	No	Last Step <24" to Bench	No

Adjustment Rings

Type	Quantity	Measurement	Depth	Condition
Brick	3	Rows		Poor
Brick	7	Rows		Good

Inflow

In MH	Direction	Size	Material	Depth High	High Inv	Depth Low	Low Inv

Services

Position	Size	Material	Depth	Invert	Service ID / Address

Outflow

Out MH	Direction	Size	Material	Depth	Elev
023-098	S	9"	VCP	10.95	735.40

Comments

TOP 3-4 ROWS OF BRICK ADJUSTMENT ARE EXTREMELY POOR, VOID BETWEEN BOTTOM OF WALL & BENCH AROUND ENTIRE MH, BRICKS IN TROUGH, NO VISIBLE SERVICES IN MH





CUES, Inc.
 3600 Rio Vista Avenue
 Orlando, FL 32805
 Phone: 407-849-0190
 Fax: 407-425-1569

PACP v7.0 Inspections

General Information:

Surveyed by: 3793	Certificate number: U10180703003437	Reviewed by:	Reviewer certificate no.:	Owner: Four Rivers	Customer:
P/O number:	Work order no.:	Media label:	Project name: CSQ023020724	Start date/time: 20240227 10:07	
Sheet number:	Weather: 1	Pre-cleaning: N	Date cleaned: 20161231	Flow control:	Purpose: F
Direction: U	Technology used:		Inspection status: CI	Consequence of failure:	Pressure value:

Location:

Drainage area: 023	Pipe segment ref.: SMH-023-093 - SMH-023-098	Street: 100 5th St	
City: Rockford	Location code: A	Location details:	

Pipe:

Pipe use: SS	Height: 9 in.	Width:	Shape: C	Material: VCP	Lining method: N
Coating method:	Pipe joint length:	Total length: 169.900 ft.	Length surveyed: 164.300 ft.	Year constructed:	Year renewed:

Measurements:

Upstream MH No: 023-093	Rim to invert:	Rim to grade:	Grade to invert:	Northing:	Easting:	Elevation:
Downstream MH No: 023-098	Rim to invert:	Rim to grade:	Grade to invert:	Northing:	Easting:	Elevation:
MH coordinate system:	MH vertical datum:	GPS accuracy:				

Additional Information:

Observations

Distance	Video Ref.	PACP Code	Continuous	Value Inches (mm)		%	Joint	Circumferential Location		Image Ref.	Remarks
				1st	2nd			At/From	To		
0.0 ft.		MWL				1	<input type="checkbox"/>	/			
0.0 ft.		AMH					<input type="checkbox"/>	/			023-098 - installed new 5' dia. precast manhole 12/21/04
4.0 ft.	00:00:09	MMC					<input type="checkbox"/>	/			VCP
43.6 ft.	00:01:45	TFB		6.000			<input type="checkbox"/>	3 /			VCP
84.5 ft.	00:02:58	TFB		6.000			<input type="checkbox"/>	10 /			VCP
100.8 ft.	00:04:01	TFC		6.000			<input type="checkbox"/>	2 /			VCP
123.6 ft.	00:04:47	TFC		6.000			<input type="checkbox"/>	10 /			VCP
143.3 ft.	00:05:29	TBB		6.000			<input type="checkbox"/>	2 /			VCP
150.6 ft.	00:05:56	TFB		6.000			<input type="checkbox"/>	10 /			VCP
158.1 ft.	00:06:25	TFB		6.000			<input type="checkbox"/>	2 /			VCP
160.3 ft.	00:06:46	TFC		6.000			<input type="checkbox"/>	3 /			VCP
161.8 ft.	00:07:04	B					<input checked="" type="checkbox"/>	9 / 3			
163.2 ft.	00:08:00	TFD		6.000			<input type="checkbox"/>	12 /			VCP, LARGE HOLE AT CONNECTION
163.2 ft.	00:08:27	HVV					<input checked="" type="checkbox"/>	8 / 4			
163.2 ft.	00:08:41	OBN				10	<input type="checkbox"/>	5 / 7			
164.2 ft.	00:09:12	LU				45	<input type="checkbox"/>	/			45 DEGREE BEND TO MANHOLE
164.3 ft.	00:10:38	MSA					<input type="checkbox"/>	/			TOO MUCH OF AN ANGLE FOR CAMERA

Not to be Used for Bidding Purposes

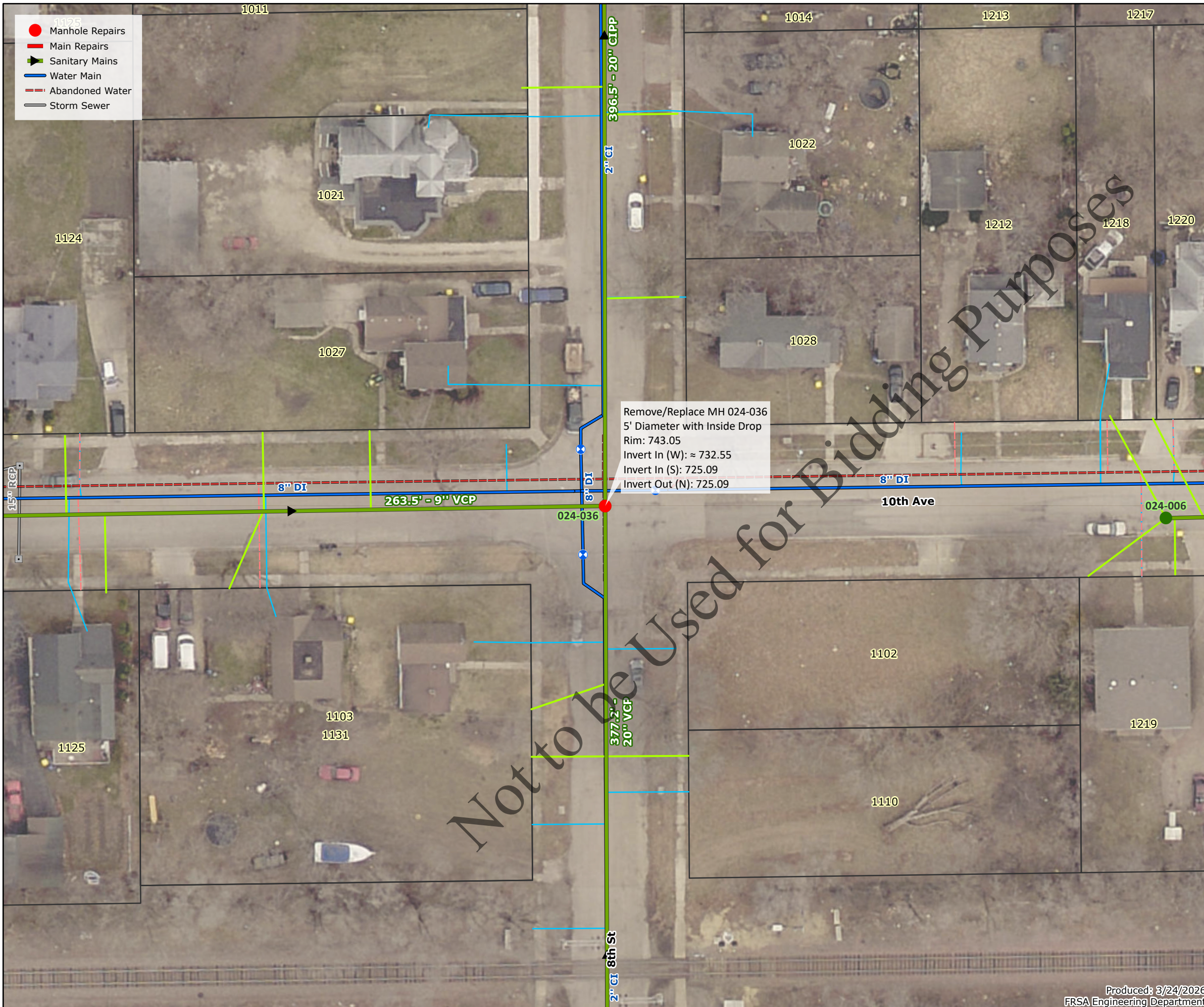

- 1125 Manhole Repairs
- Main Repairs
- Sanitary Mains
- Water Main
- Abandoned Water
- Storm Sewer

Remove/Replace MH 024-036
 5' Diameter with Inside Drop
 Rim: 743.05
 Invert In (W): ≈ 732.55
 Invert In (S): 725.09
 Invert Out (N): 725.09

Not to be Used for Bidding Purposes



General Notes:

1. The Contractor shall notify Four Rivers, municipal agencies, jurisdictional roadway authorities and all affected property owners 48 hours, minimum, prior to the start of construction.
2. All sanitary sewer construction shall be in accordance with the current edition of *Standard Specifications for Water and Sewer Construction in Illinois* and the requirements of the FRSA.
3. The Contractor shall identify all utility locations in the field by contacting JULIE at 811 or 1.800.892.0123 and all utilities not on the JULIE network 72 hours, minimum, prior to the start of construction.
4. All soil erosion and sediment control measures shall be in conformance with the *Illinois Urban Manual*, current edition.
5. All roadway construction shall be completed in accordance with the requirements of the roadway authority and the FRSA.

Roadway Authority: City of Rockford

Site Specific Considerations and Estimated Incidental Work Items:

- Contractor shall notify City of Rockford Water Division 48 hours, minimum, prior to beginning construction. Contact: matt.baillargeon@rockfordil.gov
- 8" water main is present immediately north and west of manhole replacement location. Abandoned water main located north of manhole replacement location.
- Note manhole depth: 18'
- Estimated Construction Quantities:
 - 1 each; 5' Dia. Sanitary Manhole with Inside Drop, complete with new Frame & Lid
 - 69 SY; Compacted Aggregate Base Course, 12"
 - 69 SY; HMA Pavement, 1.5" HMA SC/2.5" HMA BC

Quantities provided are estimates only. Payment will be based upon the Contract Lump Sum bid unit price

Capital Project #2754 - Map 2

1 inch = 40 feet

Manhole Inspection Report

Manhole ID	024-036	Inspector	JS	Date	2/19/2026
Rim	743.05	Ponding	No	Locking	Self Locking
Diameter	4'	Stamp	No Stamp	Gasket	No
Manhole Type	Standard	Cover Type	Open Pickhole	Frame Type	Cast Iron
Surface Cover	Asphalt	Low Profile	No	Frame Condition	Good
Cone Material	Brick	Cone Condition	Good	Cone Infiltration	None
Wall Material	Brick	Wall Condition	Good	Wall Infiltration	None
Bench Material	Poured Concrete	Bench Condition	Good	Bench Infiltration	None
Bench Size	1/2	Steps Condition	Poor	Adj. Ring Infil.	None
Steps Material	Metal	1st Step <30" from RIM	No	Last Step <24" to Bench	No

Adjustment Rings

Type	Quantity	Measurement	Depth	Condition
Precast	1	6"		Good
Brick	0	Rows		Good

Inflow

In MH	Direction	Size	Material	Depth High	High Inv	Depth Low	Low Inv
024-034	S	Other	VCP			17.96	725.09
024-037	W	9"	VCP			10.50	732.55

Services

Position	Size	Material	Depth	Invert	Service ID / Address
----------	------	----------	-------	--------	----------------------

Outflow

Out MH	Direction	Size	Material	Depth	Elev
024-038	N	Other	Cured-In-Place	17.96	725.09

Comments

7.0' WORTH OF DECENT BRICK ADJUSTMENT, 10.50' INV. FOR 9" VCP IS A ROUGH GUESS (I CAN NOT SEE PIPE - IT'S TUCKED IN CONE UNDER ADJUSTMENTS. ONLY CAN SEE WATER TRICKLING DOWN WALL)





- Manhole Repairs
- Main Repairs
- Sanitary Mains
- Water Main
- - - Abandoned Water
- Storm Sewer

Remove/Replace 6" Dia. Service to 411 East Riverside
 Install C/O at Property Line and Replace from
 0'-35' d/s of C/O.

General Notes:

1. The Contractor shall notify Four Rivers, municipal agencies, jurisdictional roadway authorities and all affected property owners 48 hours, minimum, prior to the start of construction.
2. All sanitary sewer construction shall be in accordance with the current edition of *Standard Specifications for Water and Sewer Construction in Illinois* and the requirements of the FRSA.
3. The Contractor shall identify all utility locations in the field by contacting JULIE at 811 or 1.800.892.0123 and all utilities not on the JULIE network 72 hours, minimum, prior to the start of construction.
4. All soil erosion and sediment control measures shall be in conformance with the *Illinois Urban Manual*, current edition.
5. All roadway construction shall be completed in accordance with the requirements of the roadway authority and the FRSA.

Roadway Authority: City of Loves Park

Site Specific Considerations and Estimated Incidental Work Items:

- Contractor shall notify City of Loves Park Water Department 48 hours, minimum, prior to beginning construction. Contact: CraigMcDonald@cityoflovespark.com
- Contractor shall notify City of Loves Park Street Department seven (7) business days prior to beginning construction. Contact: Davidjacobson@cityoflovespark.com
- Contractor shall notify owner of 411 E Riverside Blvd. seven (7) business days prior to beginning construction.
- 6" water main is present immediately north of proposed C/O location.
- Estimated Construction Quantities:
 - 35 LF; 6" Dia. SDR 26, PVC
 - 1 each; sanitary sewer service reconnection
 - 75 SY; Compacted Aggregate Base Course, 12"
 - 75 SY; HMA Pavement, 2" HMA SC/6" HMA BC
 - 15 LF; PCC Curb and Gutter Removal and Replacement
 - 75 SF; PCC Sidewalk Removal and Replacement, 4" thick
 - 11 SY (approx.) concrete patio removal and replacement
- Reference Item 3 Map Traffic Control

Quantities provided are estimates only. Payment will be based upon the Contract Lump Sum bid unit price

Capital Project #2754 - Map 3

1 inch = 40 feet

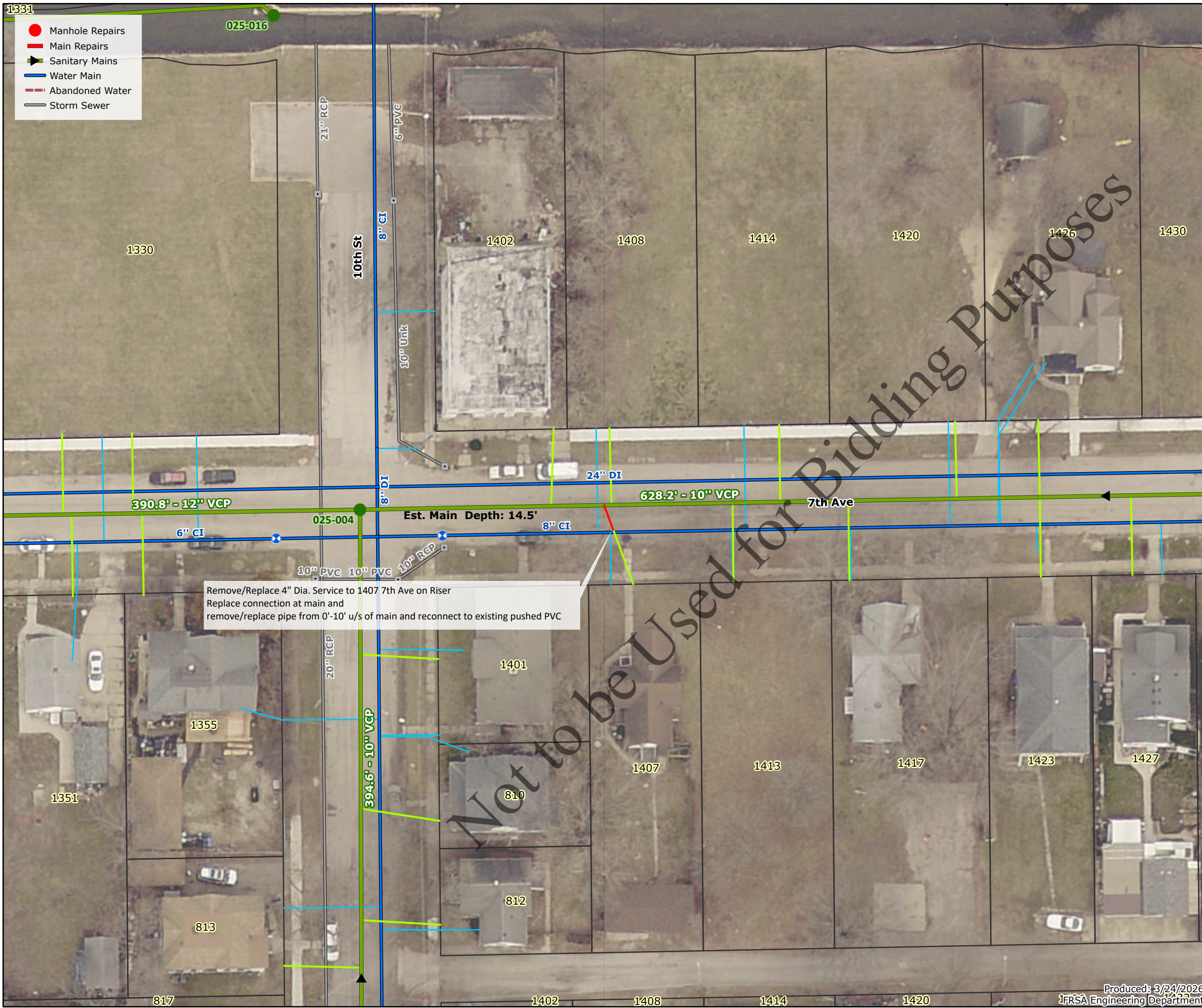

- Manhole Repairs
- Main Repairs
- ▶ Sanitary Mains
- Water Main
- - - Abandoned Water
- Storm Sewer

Remove/Replace 4" Dia. Service to 1407 7th Ave on Riser
 Replace connection at main and
 remove/replace pipe from 0'-10' u/s of main and reconnect to existing pushed PVC

Not to be Used for Bidding Purposes



General Notes:

1. The Contractor shall notify Four Rivers, municipal agencies, jurisdictional roadway authorities and all affected property owners 48 hours, minimum, prior to the start of construction.
2. All sanitary sewer construction shall be in accordance with the current edition of *Standard Specifications for Water and Sewer Construction in Illinois* and the requirements of the FRSA.
3. The Contractor shall identify all utility locations in the field by contacting JULIE at 811 or 1.800.892.0123 and all utilities not on the JULIE network 72 hours, minimum, prior to the start of construction.
4. All soil erosion and sediment control measures shall be in conformance with the *Illinois Urban Manual*, current edition.
5. All roadway construction shall be completed in accordance with the requirements of the roadway authority and the FRSA.

Roadway Authority: City of Rockford

Site Specific Considerations and Estimated Incidental Work Items:

- Contractor shall notify City of Rockford Water Division 48 hours, minimum, prior to beginning construction. Contact: matt.baillargeon@rockfordil.gov
- Contractor shall notify owner of 1407 7th Ave five (5) business days, minimum prior to beginning construction.
- 8" water main is present immediately north of proposed service connection
- Water service is present at proposed service connection
- Note sanitary main depth: 14.5'
- Do not reinstate service to 1408 7th Ave.
- Estimated Construction Quantities:
 - 10 LF; 4" Dia. SDR 26, PVC
 - 1 each; sanitary sewer service reconnection
 - 56 SY; Compacted Aggregate Base Course, 12"
 - 56 SY; HMA Pavement, 1.5" HMA SC/2.5" HMA BC
 - 15 LF; PCC Curb and Gutter Removal and Replacement

Quantities provided are estimates only. Payment will be based upon the Contract Lump Sum bid unit price

Capital Project #2754 - Map 4
 1 inch = 40 feet

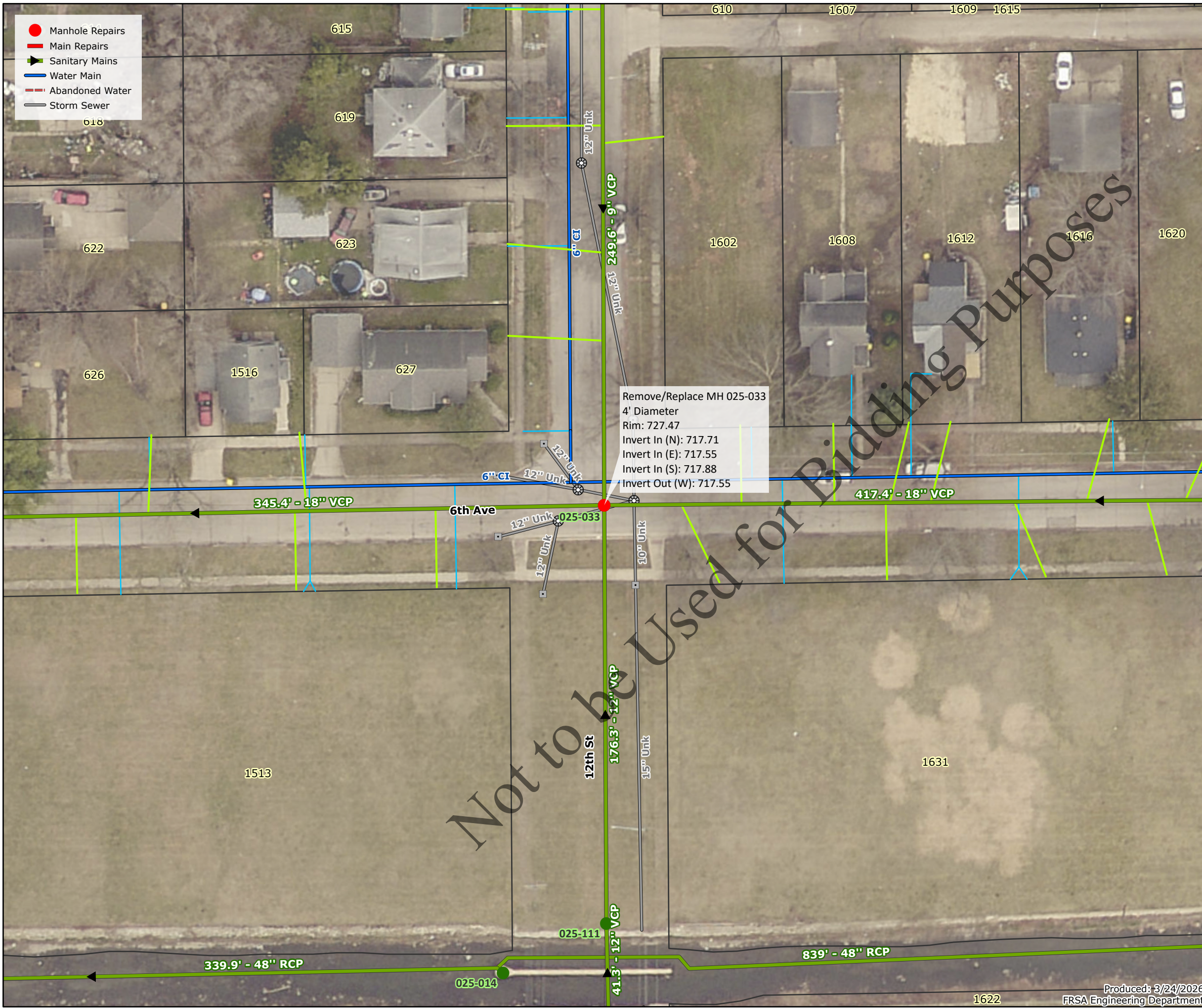

- Manhole Repairs
- Main Repairs
- Sanitary Mains
- Water Main
- - - Abandoned Water
- Storm Sewer

Remove/Replace MH 025-033
 4' Diameter
 Rim: 727.47
 Invert In (N): 717.71
 Invert In (E): 717.55
 Invert In (S): 717.88
 Invert Out (W): 717.55

Not to be Used for Bidding Purposes



General Notes:

1. The Contractor shall notify Four Rivers, municipal agencies, jurisdictional roadway authorities and all affected property owners 48 hours, minimum, prior to the start of construction.
2. All sanitary sewer construction shall be in accordance with the current edition of *Standard Specifications for Water and Sewer Construction in Illinois* and the requirements of the FRSA.
3. The Contractor shall identify all utility locations in the field by contacting JULIE at 811 or 1.800.892.0123 and all utilities not on the JULIE network 72 hours, minimum, prior to the start of construction.
4. All soil erosion and sediment control measures shall be in conformance with the *Illinois Urban Manual*, current edition.
5. All roadway construction shall be completed in accordance with the requirements of the roadway authority and the FRSA.

Roadway Authority: City of Rockford

Site Specific Considerations and Estimated Incidental Work Items:

- 12" storm sewer is present at MH 025-033 replacement location
- **Estimated Construction Quantities:**
 - 1 each; 4' Dia. Sanitary Manhole, complete with new Frame & Lid
 - 44 SY; Compacted Aggregate Base Course, 12"
 - 44 SY; HMA Pavement, 1.5" HMA SC/ 2.5" HMA BC
 - 15 LF; 12" Storm Sewer Removal and Replacement

Quantities provided are estimates only. Payment will be based upon the Contract Lump Sum bid unit price

Capital Project #2754 - Map 5

1 inch = 40 feet

Manhole Inspection Report

Manhole ID	025-033	Inspector	JS	Date	2/23/2026
Rim	727.47	Ponding	No	Locking	Self Locking
Diameter	4'	Stamp	Sanitary	Gasket	Yes
Manhole Type	Standard	Cover Type	Concealed Pickhole	Frame Type	Cast Iron
Surface Cover	Asphalt	Low Profile	No	Frame Condition	Good
Cone Material	Brick	Cone Condition	Fair	Cone Infiltration	None
Wall Material	Brick	Wall Condition	Fair	Wall Infiltration	None
Bench Material	Brick	Bench Condition	Fair	Bench Infiltration	None
Bench Size	1/4	Steps Condition	Poor	Adj. Ring Infil.	None
Steps Material	Metal	1st Step <30" from RIM	No	Last Step <24" to Bench	No

Adjustment Rings

Type	Quantity	Measurement	Depth	Condition
Precast	2	2"		Poor
Brick	0	Rows		Poor

Inflow

In MH	Direction	Size	Material	Depth High	High Inv	Depth Low	Low Inv
025-034	N	9"	VCP			9.76	717.71
025-116	E	18"	VCP			9.94	717.53
025-111	S	12"	VCP			9.59	717.88

Services

Position	Size	Material	Depth	Invert	Service ID / Address

Outflow

Out MH	Direction	Size	Material	Depth	Elev
025-029	W	18"	VCP	9.92	717.55

Comments

4.80' WORTH OF BRICK ADJUSTMENTS (COMBINATION OF POOR & FAIR), BRICK UNDER POURED BENCH IS BECOMING EXPOSED



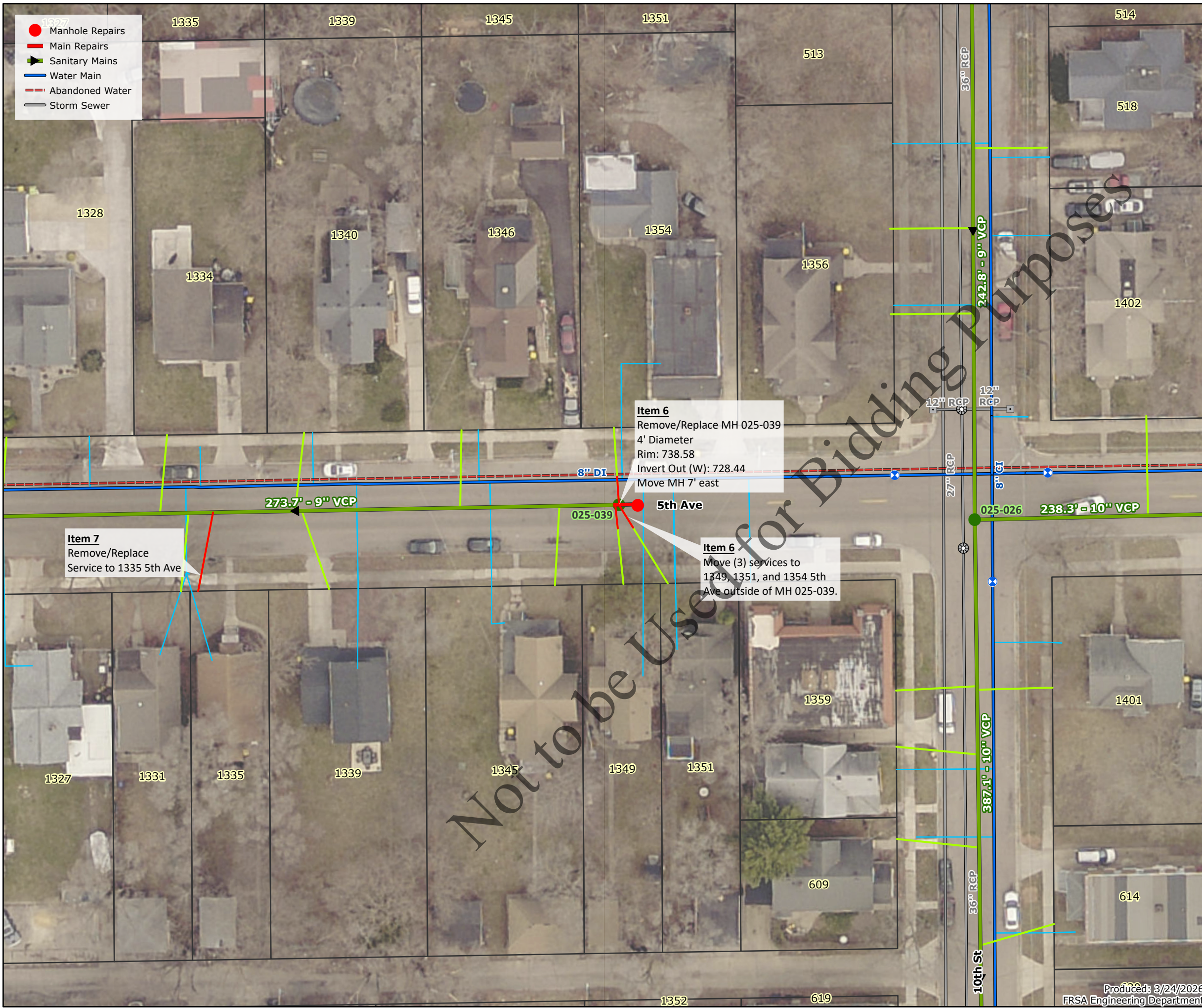

● 1327 Manhole Repairs
— Main Repairs
— Sanitary Mains
— Water Main
— Abandoned Water
— Storm Sewer

Item 6
 Remove/Replace MH 025-039
 4' Diameter
 Rim: 738.58
 Invert Out (W): 728.44
 Move MH 7' east

Item 7
 Remove/Replace
 Service to 1335 5th Ave

Item 6
 Move (3) services to
 1349, 1351, and 1354 5th
 Ave outside of MH 025-039.

Not to be Used for Bidding Purposes



General Notes:

1. The Contractor shall notify Four Rivers, municipal agencies, jurisdictional roadway authorities and all affected property owners 48 hours, minimum, prior to the start of construction.
2. All sanitary sewer construction shall be in accordance with the current edition of *Standard Specifications for Water and Sewer Construction in Illinois* and the requirements of the FRSA.
3. The Contractor shall identify all utility locations in the field by contacting JULIE at 811 or 1.800.892.0123 and all utilities not on the JULIE network 72 hours, minimum, prior to the start of construction.
4. All soil erosion and sediment control measures shall be in conformance with the *Illinois Urban Manual*, current edition.
5. All roadway construction shall be completed in accordance with the requirements of the roadway authority and the FRSA.

Roadway Authority: City of Rockford

Site Specific Considerations and Estimated Incidental Work Items:

- Contractor shall notify City of Rockford Water Division 48 hours, minimum, prior to beginning construction. Contact: matt.baillargeon@rockfordil.gov
- Contractor shall notify owners of 1349, 1351, and 1354 5th Ave. five (5) business days prior to beginning construction.
- Estimated Construction Quantities:
 - 1 each; 4' Dia. Sanitary Manhole, complete with new Frame & Lid
 - 7 LF; 10" Dia. SDR 26, WMQ PVC
 - 3 each; sanitary service reconnection
 - 44 SY; Compacted Aggregate Base Course, 12"
 - 44 SY; HMA Pavement, 2" HMA SC/ 4" HMA BC
- Reference Item 6 Map Traffic Control

Quantities provided are estimates only. Payment will be based upon the Contract Lump Sum bid unit price

Capital Project #2754 - Map 6

1 inch = 40 feet

General Notes:

1. The Contractor shall notify Four Rivers, municipal agencies, jurisdictional roadway authorities and all affected property owners 48 hours, minimum, prior to the start of construction.
2. All sanitary sewer construction shall be in accordance with the current edition of *Standard Specifications for Water and Sewer Construction in Illinois* and the requirements of the FRSA.
3. The Contractor shall identify all utility locations in the field by contacting JULIE at 811 or 1.800.892.0123 and all utilities not on the JULIE network 72 hours, minimum, prior to the start of construction.
4. All soil erosion and sediment control measures shall be in conformance with the *Illinois Urban Manual*, current edition.
5. All roadway construction shall be completed in accordance with the requirements of the roadway authority and the FRSA.

Notes regarding traffic control:

- **Notify the City of Rockford 48 hours, minimum, prior to implementation of road closure. Contacts:**
 - Jordan Masemore, (779) 348-7634, jordan.masemore@rockfordil.gov
 - Jacob Hennelly, (779) 348-7174, jacob.hennelly@rockfordil.gov
- **Signage and barricades for closure of 5th Ave shall conform to IDOT Standard 40.1**
- **All temporary traffic control devices shall comply with Part 6 of the Manual on Uniform Traffic Control Devices (MUTCD), current edition.**

CP #2754 Traffic Control - Item 6



Manhole Inspection Report

Manhole ID	025-039	Inspector	JS	Date	2/19/2026
Rim	738.58	Ponding	No	Locking	Self Locking
Diameter	4'	Stamp	Sanitary	Gasket	No
Manhole Type	Standard	Cover Type	Concealed Pickhole	Frame Type	Cast Iron
Surface Cover	Asphalt	Low Profile	No	Frame Condition	Good
Cone Material	Brick	Cone Condition	Good	Cone Infiltration	None
Wall Material	Brick	Wall Condition	Good	Wall Infiltration	None
Bench Material	Poured Concrete	Bench Condition	Good	Bench Infiltration	None
Bench Size	1/4	Steps Condition	Poor	Adj. Ring Infil.	None
Steps Material	Metal	1st Step <30" from RIM	No	Last Step <24" to Bench	No

Adjustment Rings

Type	Quantity	Measurement	Depth	Condition
Precast	2	4"		Good
Precast	1	6"		Good

Inflow

In MH	Direction	Size	Material	Depth High	High Inv	Depth Low	Low Inv

Services

Position	Size	Material	Depth	Invert	Service ID / Address
3:00	6"	VCP	8.83	729.75	025-028016
7:00	6"	VCP	5.44	733.14	025-028800
10:00	6"	VCP	8.92	729.66	025-028320

Outflow

Out MH	Direction	Size	Material	Depth	Elev
025-115	W	9"	VCP	10.14	728.44

Comments

(1) BRICK UNDER 3:00 & 10:00 SERVICE, MEDIUM RAG ACCUMULATION ON BENCH & IN TROUGH



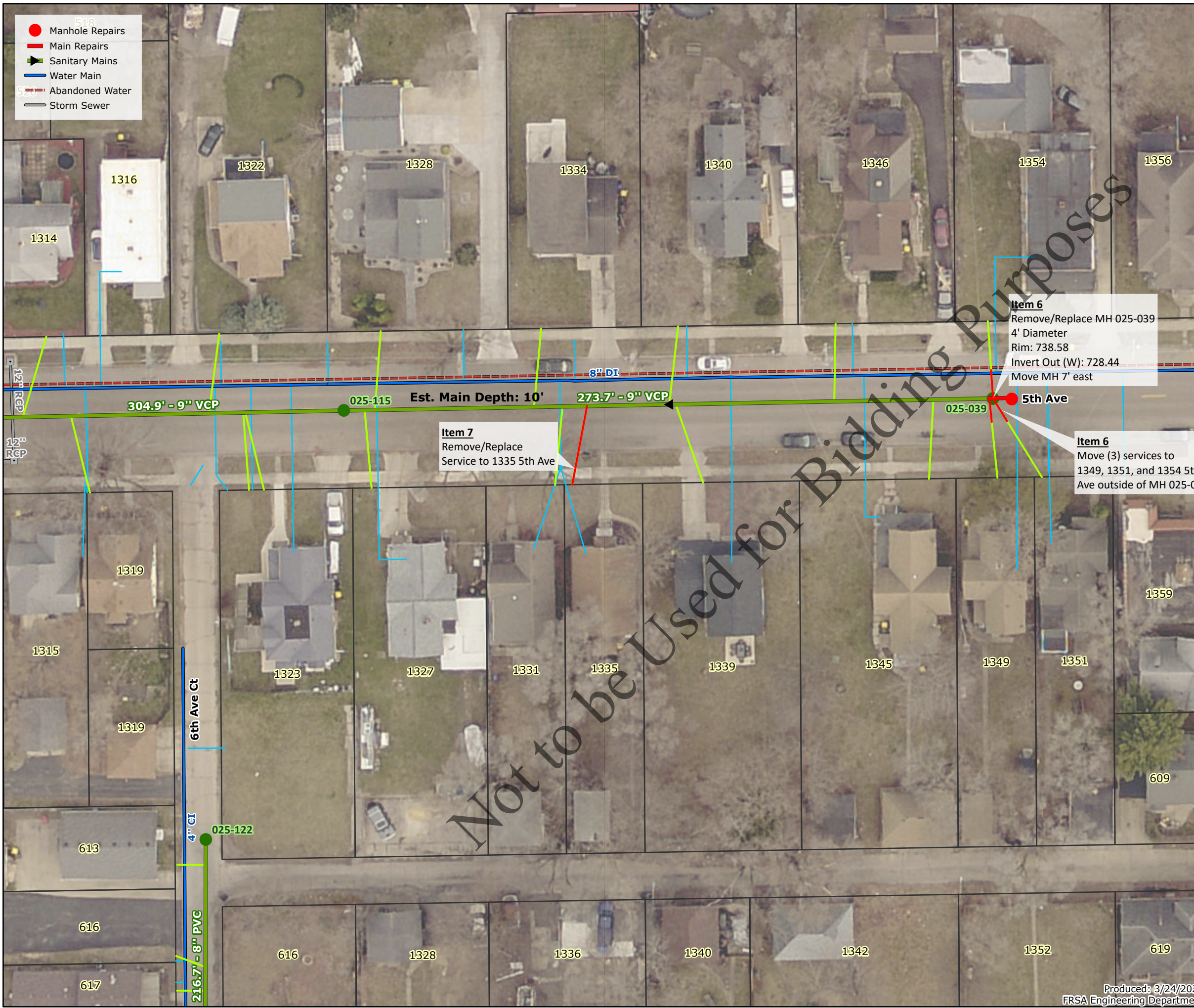

518
 ● Manhole Repairs
 ■ Main Repairs
 ▲ Sanitary Mains
 ◆ Water Main
 — Abandoned Water
 — Storm Sewer

General Notes:

1. The Contractor shall notify Four Rivers, municipal agencies, jurisdictional roadway authorities and all affected property owners 48 hours, minimum, prior to the start of construction.
2. All sanitary sewer construction shall be in accordance with the current edition of *Standard Specifications for Water and Sewer Construction in Illinois* and the requirements of the FRSA.
3. The Contractor shall identify all utility locations in the field by contacting JULIE at 811 or 1.800.892.0123 and all utilities not on the JULIE network 72 hours, minimum, prior to the start of construction.
4. All soil erosion and sediment control measures shall be in conformance with the *Illinois Urban Manual*, current edition.
5. All roadway construction shall be completed in accordance with the requirements of the roadway authority and the FRSA.

Roadway Authority: City of Rockford

Site Specific Considerations and Estimated Incidental Work Items:

- Contractor shall notify owner of 1335 5th Ave. five (5) business days prior to beginning construction.
- Estimated Construction Quantities:
 - 35 LF; 6" Dia. SDR 26, PVC
 - 1 each; sanitary service reconnection
 - 44 SY; Compacted Aggregate Base Course, 12"
 - 44 SY; HMA Pavement, 2" HMA SC/ 4" HMA BC
 - 10 LF; PCC Curb and Gutter Removal and Replacement
 - 50 SF; PCC Sidewalk Removal and Replacement, 4" thick
 - 11 SY; Turf Restoration
- Reference Item 7 Map Traffic Control

Quantities provided are estimates only. Payment will be based upon the Contract Lump Sum bid unit price

Capital Project #2754 - Map 7

1 inch = 40 feet

General Notes:

1. The Contractor shall notify Four Rivers, municipal agencies, jurisdictional roadway authorities and all affected property owners 48 hours, minimum, prior to the start of construction.
2. All sanitary sewer construction shall be in accordance with the current edition of *Standard Specifications for Water and Sewer Construction in Illinois* and the requirements of the FRSA.
3. The Contractor shall identify all utility locations in the field by contacting JULIE at 811 or 1.800.892.0123 and all utilities not on the JULIE network 72 hours, minimum, prior to the start of construction.
4. All soil erosion and sediment control measures shall be in conformance with the *Illinois Urban Manual*, current edition.
5. All roadway construction shall be completed in accordance with the requirements of the roadway authority and the FRSA.

Notes regarding traffic control:

- **Notify the City of Rockford 48 hours, minimum, prior to implementation of road closure. Contacts:**
 - Jordan Masemore, (779) 348-7634, jordan.masemore@rockfordil.gov
 - Jacob Hennelly, (779) 348-7174, jacob.hennelly@rockfordil.gov
- **Signage and barricades for closure of 5th Ave shall conform to IDOT Standard 40.1**
- **All temporary traffic control devices shall comply with Part 6 of the Manual on Uniform Traffic Control Devices (MUTCD), current edition.**

CP #2754 Traffic Control - Item 7





- Manhole Repairs
- Main Repairs
- ▶ Sanitary Mains
- Water Main
- - - Abandoned Water
- Storm Sewer

Remove/Replace MH 026-045
 4' Diameter
 Rim: 733.65
 Invert In (N): 722.87
 Invert Out (S): 722.80

General Notes:

1. The Contractor shall notify Four Rivers, municipal agencies, jurisdictional roadway authorities and all affected property owners 48 hours, minimum, prior to the start of construction.
2. All sanitary sewer construction shall be in accordance with the current edition of *Standard Specifications for Water and Sewer Construction in Illinois* and the requirements of the FRSA.
3. The Contractor shall identify all utility locations in the field by contacting JULIE at 811 or 1.800.892.0123 and all utilities not on the JULIE network 72 hours, minimum, prior to the start of construction.
4. All soil erosion and sediment control measures shall be in conformance with the *Illinois Urban Manual*, current edition.
5. All roadway construction shall be completed in accordance with the requirements of the roadway authority and the FRSA.

Roadway Authority: City of Rockford

Site Specific Considerations and Estimated Incidental Work Items:

- Contractor shall notify City of Rockford Water Division 48 hours, minimum, prior to beginning construction. Contact: matt.baillargeon@rockfordil.gov
- 6" water main is present immediately west of manhole replacement location
- Estimated Construction Quantities:
 - 1 each; 4' Dia. Sanitary Manhole, complete with new Frame & Lid
 - 44 SY; Compacted Aggregate Base Course, 12"
 - 44 SY; HMA Pavement, 1.5" HMA SC/ 2.5" HMA BC

Quantities provided are estimates only. Payment will be based upon the Contract Lump Sum bid unit price

Capital Project #2754 - Map 8

1 inch = 40 feet

Manhole Inspection Report

Manhole ID	026-045	Inspector	JS/CN	Date	4/16/2024
Rim	733.65	Ponding	No	Locking	
Diameter	4'	Stamp	No Stamp	Gasket	No
Manhole Type	Standard	Cover Type	Open Pickhole	Frame Type	Cast Iron
Surface Cover	Asphalt	Low Profile		Frame Condition	Good
Cone Material	Brick	Cone Condition	Fair	Cone Infiltration	None
Wall Material	Brick	Wall Condition	Fair	Wall Infiltration	None
Bench Material	Precast Concrete	Bench Condition	Good	Bench Infiltration	None
Bench Size	1/2	Steps Condition	Fair	Adj. Ring Infil.	None
Steps Material	Metal	1st Step <30" from RIM	Yes	Last Step <24" to Bench	Yes

Adjustment Rings

Type	Quantity	Measurement	Depth	Condition
Brick	13	Rows		Poor

Inflow

In MH	Direction	Size	Material	Depth High	High Inv	Depth Low	Low Inv
026-046	N	12"	PVC			10.78	722.87

Services

Position	Size	Material	Depth	Invert	Service ID / Address
----------	------	----------	-------	--------	----------------------

Outflow

Out MH	Direction	Size	Material	Depth	Elev
026-044	S	12"	VCP	10.85	722.80

Comments

POOR BRICK ADJUSTMENTS
 OPEN PICKHOLE LID



General Notes:

1. The Contractor shall notify Four Rivers, municipal agencies, jurisdictional roadway authorities and all affected property owners 48 hours, minimum, prior to the start of construction.
2. All sanitary sewer construction shall be in accordance with the current edition of *Standard Specifications for Water and Sewer Construction in Illinois* and the requirements of the FRSA.
3. The Contractor shall identify all utility locations in the field by contacting JULIE at 811 or 1.800.892.0123 and all utilities not on the JULIE network 72 hours, minimum, prior to the start of construction.
4. All soil erosion and sediment control measures shall be in conformance with the *Illinois Urban Manual*, current edition.
5. All roadway construction shall be completed in accordance with the requirements of the roadway authority and the FRSA.

Roadway Authority: City of Rockford

Site Specific Considerations and Estimated Incidental Work Items:

- Contractor shall notify City of Rockford Water Division 48 hours, minimum, prior to beginning construction. Contact: matt.baillargeon@rockfordil.gov
- Water service crosses sanitary sewer replacement location
- 42" storm sewer is present immediately west of sanitary main 028-057-028-030
- Contractor shall notify owner of 2629 Charles St. five (5) business days prior to beginning construction
- Estimated Construction Quantities:
 - 34 LF; 8" Dia. SDR 26, WMQ PVC
 - 1 each; sanitary service reconnection
 - 69 SY; Compacted Aggregate Base Course, 12"
 - 25 SY; HMA Pavement, 2" HMA SC/ 4" HMA BC
 - 44 SY; PCC Pavement, 12"
- Reference Item 9 Map Traffic Control

Quantities provided are estimates only. Payment will be based upon the Contract Lump Sum bid unit price

Capital Project #2754 - Map 9

1 inch = 40 feet

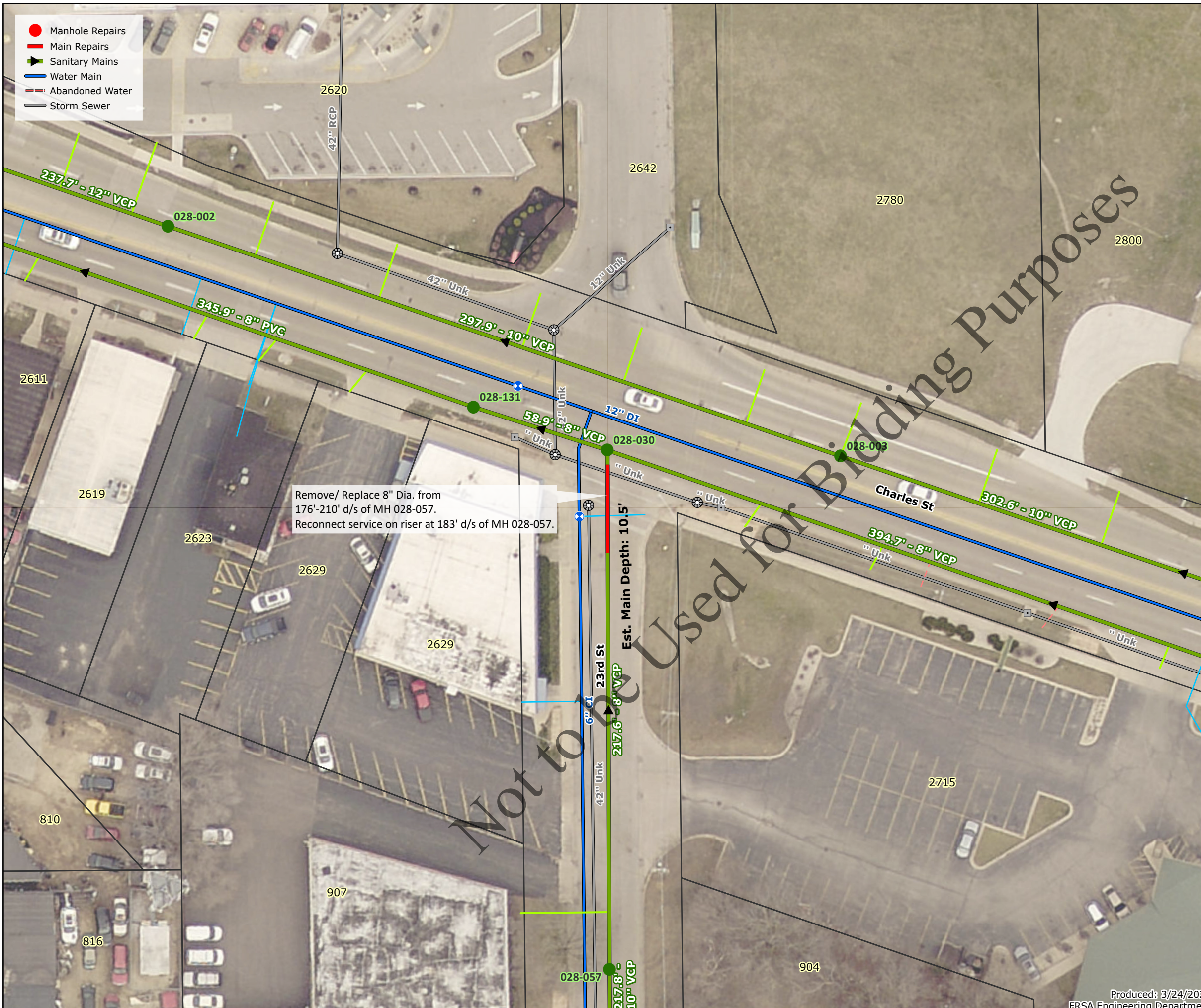

General Notes:

1. The Contractor shall notify Four Rivers, municipal agencies, jurisdictional roadway authorities and all affected property owners 48 hours, minimum, prior to the start of construction.
2. All sanitary sewer construction shall be in accordance with the current edition of *Standard Specifications for Water and Sewer Construction in Illinois* and the requirements of the FRSA.
3. The Contractor shall identify all utility locations in the field by contacting JULIE at 811 or 1.800.892.0123 and all utilities not on the JULIE network 72 hours, minimum, prior to the start of construction.
4. All soil erosion and sediment control measures shall be in conformance with the *Illinois Urban Manual*, current edition.
5. All roadway construction shall be completed in accordance with the requirements of the roadway authority and the FRSA.

Notes regarding traffic control:

- **Notify the City of Rockford 48 hours, minimum, prior to implementation of road closure. Contacts:**
 - Jordan Masemore, (779) 348-7634, jordan.masemore@rockfordil.gov
 - Jacob Hennelly, (779) 348-7174, jacob.hennelly@rockfordil.gov
- **Signage and barricades for lane closure of Charles St shall conform to IDOT Standard 701701-10.**
- **All temporary traffic control devices shall comply with Part 6 of the Manual on Uniform Traffic Control Devices (MUTCD), current edition.**

CP #2754 Traffic Control - Item 9





CUES, Inc.
 3600 Rio Vista Avenue
 Orlando, FL 32805
 Phone: 407-849-0190
 Fax: 407-425-1569

PACP v7.0 Inspections

General Information:

Surveyed by: 0310	Certificate number: P0039758-102022	Reviewed by:	Reviewer certificate no.:	Owner: Four Rivers	Customer: Four Rivers
P/O number:	Work order no.: 105530	Media label:	Project name: PACP028120123	Start date/time: 20240104 09:55	
Sheet number:	Weather:	Pre-cleaning: N	Date cleaned:	Flow control:	Purpose: F
Direction: D	Technology used: CCTV		Inspection status: CI	Consequence of failure:	Pressure value:

Location:

Drainage area:	Pipe segment ref.: SMH-028057 - SMH-028030	Street: 907 23RD ST
City: ROCKFORD	Location code: B	Location details:

Pipe:

Pipe use: SS	Height: 8 in.	Width:	Shape: C	Material: VCP	Lining method: N
Coating method:	Pipe joint length:	Total length: 214.900 ft.	Length surveyed: 206.400 ft.	Year constructed:	Year renewed:

Measurements:

Upstream MH No: 028057	Rim to invert: 9.000 ft.	Rim to grade:	Grade to invert:	Northing:	Easting:	Elevation:
Downstream MH No: 028030	Rim to invert: 11.000 ft.	Rim to grade:	Grade to invert:	Northing:	Easting:	Elevation:
MH coordinate system:	MH vertical datum:	GPS accuracy:				

Additional Information:

--

Observations

Distance	Video Ref.	PACP Code	Continuous	Value Inches (mm)		%	Joint	Circumferential Location		Image Ref.	Remarks
				1st	2nd			At/From	To		
0.0 ft.		AMH					<input type="checkbox"/>	/			028057
0.0 ft.		MWL				10	<input type="checkbox"/>	/			
3.0 ft.	00:00:07	RFJ					<input checked="" type="checkbox"/>	4 / 8			
5.4 ft.	00:00:43	FS					<input checked="" type="checkbox"/>	8 / 4			
5.4 ft.	00:00:51	RFJ					<input checked="" type="checkbox"/>	4 / 8			
7.9 ft.	00:01:16	RFJ					<input checked="" type="checkbox"/>	7 / 9			
13.1 ft.	00:01:41	RFJ					<input checked="" type="checkbox"/>	4 / 5			
15.5 ft.	00:01:57	RFJ					<input checked="" type="checkbox"/>	4 / 8			
18.0 ft.	00:02:14	RFJ					<input checked="" type="checkbox"/>	4 / 8			
20.7 ft.	00:02:29	RFJ					<input checked="" type="checkbox"/>	8 /			
23.0 ft.	00:02:42	RFJ					<input checked="" type="checkbox"/>	4 / 5			
26.4 ft.	00:03:00	TF		6.000			<input type="checkbox"/>	10 /			VCP
28.3 ft.	00:03:20	RFJ					<input checked="" type="checkbox"/>	3 / 5			
30.8 ft.	00:03:38	RFJ					<input checked="" type="checkbox"/>	4 / 5			
30.8 ft.	00:03:43	CL					<input checked="" type="checkbox"/>	3 /			
33.5 ft.	00:04:05	RFJ					<input checked="" type="checkbox"/>	4 / 8			
36.0 ft.	00:04:24	RFJ					<input checked="" type="checkbox"/>	4 / 8			
38.7 ft.	00:04:43	RFJ					<input checked="" type="checkbox"/>	8 / 4			
41.1 ft.	00:04:59	RFJ					<input checked="" type="checkbox"/>	7 / 9			
46.5 ft.	00:05:22	RFJ		S01			<input checked="" type="checkbox"/>	4 / 8			
87.4 ft.	00:07:02	RFJ		F01			<input checked="" type="checkbox"/>	4 / 8			
87.5 ft.	00:07:19	CS					<input checked="" type="checkbox"/>	12 / 4			
89.7 ft.	00:07:39	RFJ					<input checked="" type="checkbox"/>	4 /			
92.4 ft.	00:07:56	RFJ					<input checked="" type="checkbox"/>	8 / 4			
95.0 ft.	00:08:12	RFJ					<input checked="" type="checkbox"/>	8 / 10			
97.4 ft.	00:08:27	RFJ		S02			<input checked="" type="checkbox"/>	8 / 4			

Observations

Distance	Video Ref.	PACP Code	Continuous	Value Inches (mm)		%	Joint	Circumferential Location		Image Ref.	Remarks
				1st	2nd			At/From	To		
102.7 ft.	00:09:02	RFJ	F02				<input checked="" type="checkbox"/>	8 / 4			
107.7 ft.	00:09:27	RFJ					<input checked="" type="checkbox"/>	10 / 2			
132.9 ft.	00:10:43	B					<input checked="" type="checkbox"/>	7 / 10			
135.7 ft.	00:11:17	FS					<input checked="" type="checkbox"/>	1 / 5			
135.9 ft.	00:11:33	FS					<input checked="" type="checkbox"/>	2 / 5			
140.8 ft.	00:12:00	FS					<input checked="" type="checkbox"/>	2 / 5			
145.9 ft.	00:12:29	FS					<input checked="" type="checkbox"/>	8 / 5			
178.4 ft.	00:14:03	BSV					<input checked="" type="checkbox"/>	7 / 11			
183.1 ft.	00:15:10	TBA		6.000			<input type="checkbox"/>	12 /			VCP- 6 PVC
189.0 ft.	00:16:06	B					<input checked="" type="checkbox"/>	2 / 5			
194.3 ft.	00:17:02	FS					<input checked="" type="checkbox"/>	2 / 4			
196.7 ft.	00:17:34	B					<input checked="" type="checkbox"/>	2 / 5			
196.7 ft.	00:17:50	FS					<input checked="" type="checkbox"/>	8 / 10			
199.2 ft.	00:18:21	B					<input checked="" type="checkbox"/>	2 / 4			
199.6 ft.	00:18:48	B					<input type="checkbox"/>	3 / 5			
204.4 ft.	00:19:50	B					<input checked="" type="checkbox"/>	2 / 5			
206.3 ft.	00:21:17	FS					<input checked="" type="checkbox"/>	8 / 10			
206.4 ft.	00:22:56	MSA					<input type="checkbox"/>	/			BROKEN PIPE CAN'T DRIVE PAST

Not to be Used for Bidding Purposes



- Manhole Repairs
- Main Repairs
- Sanitary Mains
- Water Main
- - - Abandoned Water
- Storm Sewer

Remove / rework inside drop of MH 197-055. Remove existing bowl and use fittings to tie 4" forcemain into drop pipe. Existing 4" t/ pipe: 704.43 (12' depth). Replace frame and cover.

Not to be Used for Bidding Purposes

General Notes:

1. The Contractor shall notify Four Rivers, municipal agencies, jurisdictional roadway authorities and all affected property owners 48 hours, minimum, prior to the start of construction.
2. All sanitary sewer construction shall be in accordance with the current edition of *Standard Specifications for Water and Sewer Construction in Illinois* and the requirements of the FRSA.
3. The Contractor shall identify all utility locations in the field by contacting JULIE at 811 or 1.800.892.0123 and all utilities not on the JULIE network 72 hours, minimum, prior to the start of construction.
4. All soil erosion and sediment control measures shall be in conformance with *the Illinois Urban Manual*, current edition.
5. All roadway construction shall be completed in accordance with the requirements of the roadway authority and the FRSA.

Roadway Authority: Easement

Site Specific Considerations and Estimated Incidental Work Items:

- Contractor shall coordinate with FRSA fourteen (14) business days prior to beginning construction.
- A private force main owned by Waste Management discharges into MH 197-055. Waste Management will cease pumping to force main and allow Contractor eight (8) hours to complete work.
- Estimated Construction Quantities:
 - 5 LF (approx.); 4" Dia. SDR 26, PVC
 - 1 each; frame and cover, bolt-down
- Location: 42.150950, -89.091553
- Reference Easement

Quantities provided are estimates only. Payment will be based upon the Contract Lump Sum bid unit price

Capital Project #2754 - Map 10

1 inch = 40 feet

EXHIBIT C PERMANENT EASEMENT

OF PART OF THE EAST HALF AND PART OF THE WEST HALF OF THE SOUTHWEST QUARTER OF SECTION 35,
TOWNSHIP 43 NORTH, RANGE 1 EAST OF THE 3RD PRINCIPAL MERIDIAN, WINNEBAGO COUNTY, ILLINOIS

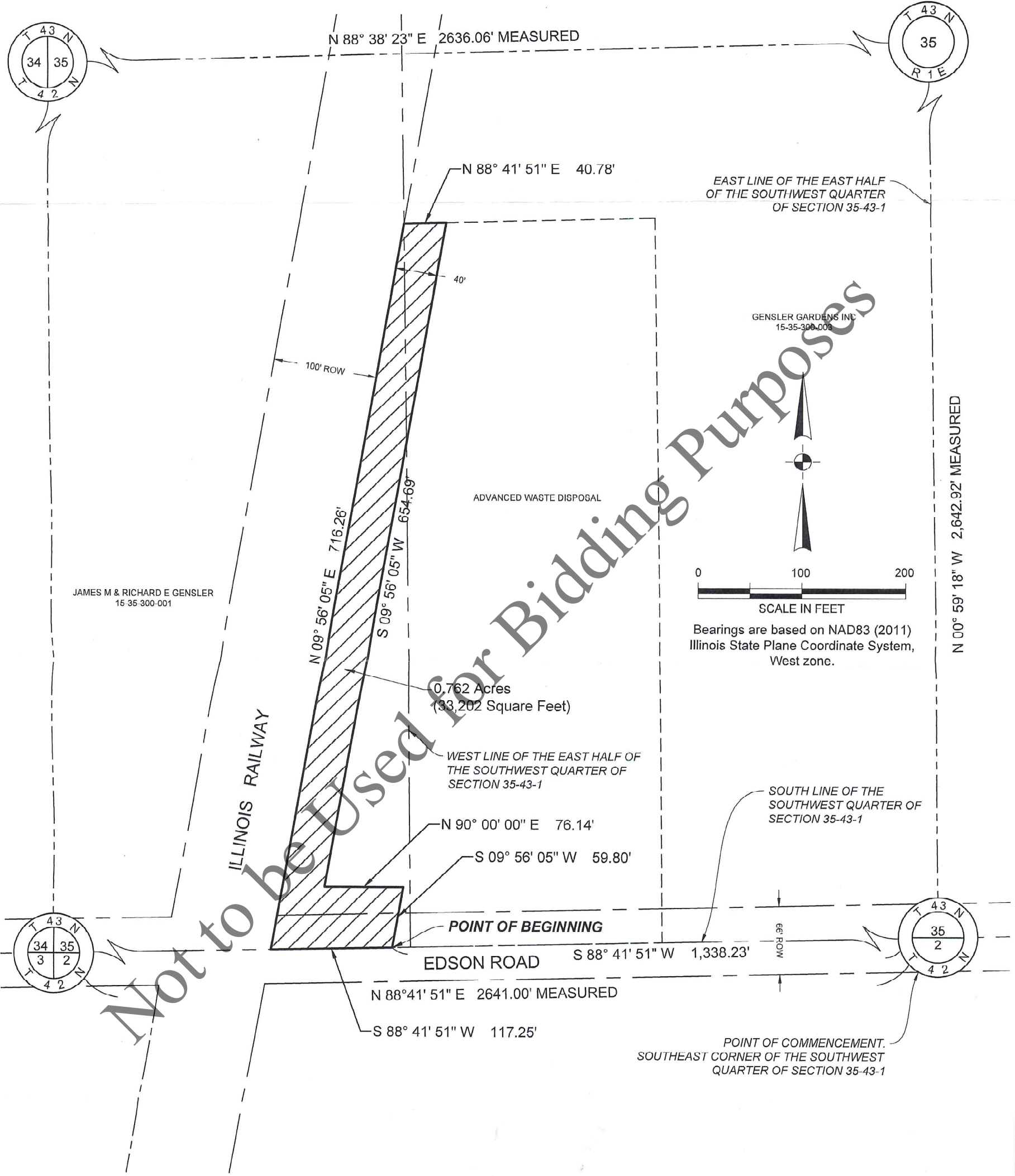

JAMES M & RICHARD E GENSLER
15-35-300-001

GENSLER GARDENS INC
15-35-300-002

0 100 200
SCALE IN FEET
Bearings are based on NAD83 (2011)
Illinois State Plane Coordinate System,
West zone.

I HEREBY CERTIFY that the above described property was surveyed by me or under my direct supervision. This professional service conforms to current Illinois minimum standards for a boundary survey. Dimensions are given in feet and decimals of a foot. Bearings shown hereon are in degrees, minutes and seconds.

Dated this 8th day of July, 2019.

Benjamin S. Christiansen
Benjamin S. Christiansen
Illinois Professional Land Surveyor No. 035-3913
Rock River Water Reclamation District
3501 Kishwaukee Street
Rockford, IL 61126-7480
(815)-387-7660
bchristiansen@rrwr.illinois.gov



EXPIRES 11/30/20

- LEGEND**
- PROPOSED PERMANENT EASEMENT:
 - RIGHT OF WAY LINE:
 - SECTION LINE:
 - EXISTING LOT LINE:
 - FOUND MONUMENT:

ROCK RIVER WATER RECLAMATION DISTRICT	
PERMANENT EASEMENT EXHIBIT	
GRANTOR: ADVANCED WASTE DISPOSAL 8538 HWY 251 SOUTH DAVIS JUNCTION, IL 61020	
DRAWN BY: KYLE GRUHN CHECKED BY: BEN CHRISTIANSEN	DATE: 6/7/2019

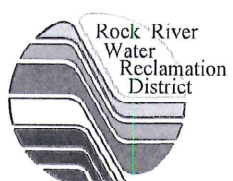

Manhole Inspection Report

Manhole ID	197-055	Inspector	JS	Date	2/23/2026
Rim	716.21	Ponding	No	Locking	Self Locking
Diameter	5'	Stamp	Sanitary	Gasket	Yes
Manhole Type	Standard	Cover Type	Concealed Pickhole	Frame Type	Cast Iron
Surface Cover	Gravel	Low Profile	No	Frame Condition	Fair
Cone Material	Precast Concrete	Cone Condition	Good	Cone Infiltration	None
Wall Material	Precast Concrete	Wall Condition	Good	Wall Infiltration	None
Bench Material	Poured Concrete	Bench Condition	Good	Bench Infiltration	Low
Bench Size	1/2	Steps Condition	Good	Adj. Ring Infil.	
Steps Material	Plastic	1st Step <30" from RIM	Yes	Last Step <24" to Bench	Yes

Adjustment Rings

Type	Quantity	Measurement	Depth	Condition

Inflow

In MH	Direction	Size	Material	Depth High	High Inv	Depth Low	Low Inv
PS	SW	Other	PVC			12.14	704.07
195-008	W	30"	PVC			23.48	692.73

Services

Position	Size	Material	Depth	Invert	Service ID / Address

Outflow

Out MH	Direction	Size	Material	Depth	Elev
197-054	NE	30"	PVC	23.57	692.64

Comments

LIGHT ROOT INFILTRATION ON BENCH, (TOP OF 4" FM = 11.78')



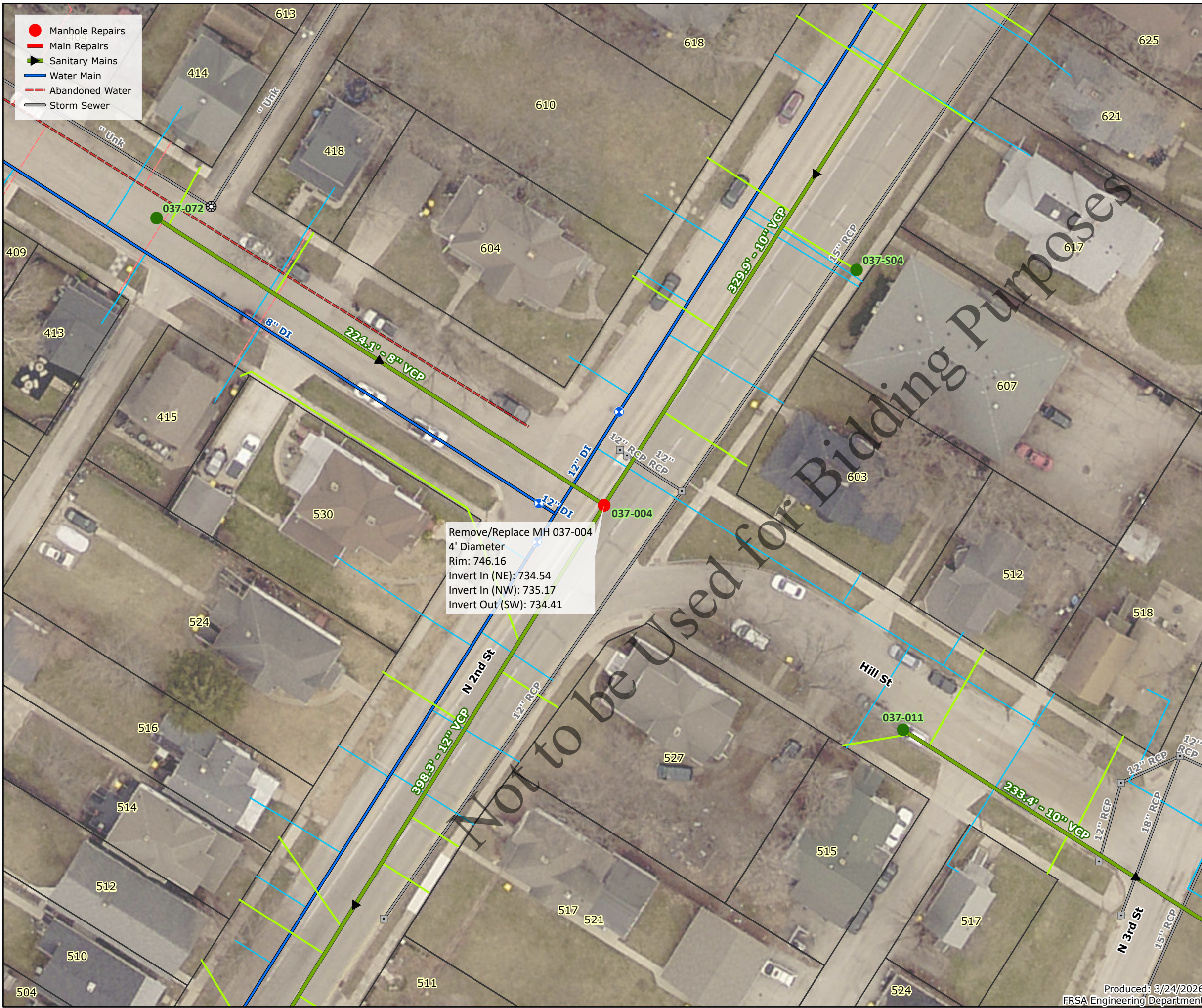

- Manhole Repairs
- Main Repairs
- Sanitary Mains
- Water Main
- Abandoned Water
- Storm Sewer

Remove/Replace MH 037-004
 4' Diameter
 Rim: 746.16
 Invert In (NE): 734.54
 Invert In (NW): 735.17
 Invert Out (SW): 734.41



General Notes:

1. The Contractor shall notify Four Rivers, municipal agencies, jurisdictional roadway authorities and all affected property owners 48 hours, minimum, prior to the start of construction.
2. All sanitary sewer construction shall be in accordance with the current edition of *Standard Specifications for Water and Sewer Construction in Illinois* and the requirements of the FRSA.
3. The Contractor shall identify all utility locations in the field by contacting JULIE at 811 or 1.800.892.0123 and all utilities not on the JULIE network 72 hours, minimum, prior to the start of construction.
4. All soil erosion and sediment control measures shall be in conformance with the *Illinois Urban Manual*, current edition.
5. All roadway construction shall be completed in accordance with the requirements of the roadway authority and the FRSA.

Roadway Authority: IDOT

Site Specific Considerations and Estimated Incidental Work Items:

- **Estimated Construction Quantities:**
 - 1 each; 4' Dia. Sanitary Manhole, complete with new Frame & Lid
 - 36 SY; Compacted Aggregate Base Course, 12"
 - 24 SY; HMA Pavement, 2" HMA SC/ 6" HMA BC
 - 12 SY; PCC Median Removal and Replacement
 - 30 LF; PCC Curb and Gutter Removal and Replacement
- **Reference Item 11 Map Traffic Control**

Quantities provided are estimates only. Payment will be based upon the Contract Lump Sum bid unit price

Capital Project #2754 - Map 11

1 inch = 40 feet

Manhole Inspection Report

Manhole ID	037-004	Inspector	JS/CN	Date	2/27/2025
Rim	746.16	Ponding	No	Locking	Self Locking
Diameter	4'	Stamp	Sanitary	Gasket	No
Manhole Type	Standard	Cover Type	Concealed Pickhole	Frame Type	Cast Iron
Surface Cover	Asphalt	Low Profile	No	Frame Condition	Poor
Cone Material	Brick	Cone Condition	Poor	Cone Infiltration	None
Wall Material	Brick	Wall Condition	Fair	Wall Infiltration	None
Bench Material	Brick	Bench Condition	Fair	Bench Infiltration	None
Bench Size	1/2	Steps Condition		Adj. Ring Infil.	None
Steps Material	None	1st Step <30" from RIM		Last Step <24" to Bench	

Adjustment Rings

Type	Quantity	Measurement	Depth	Condition
Precast	1	2"		Poor
Brick	5	Rows		Poor

Inflow

In MH	Direction	Size	Material	Depth High	High Inv	Depth Low	Low Inv
037-072	NW	8"	VCP			10.99	735.17
037-005	NE	10"	VCP			11.62	734.54

Services

Position	Size	Material	Depth	Invert	Service ID / Address
----------	------	----------	-------	--------	----------------------

Outflow

Out MH	Direction	Size	Material	Depth	Elev
037-001	SW	12"	VCP	11.75	734.41

Comments

8" VCP @ 12:00 (INV 8.34'), POOR BRICK ADJUSTMENTS & CONE



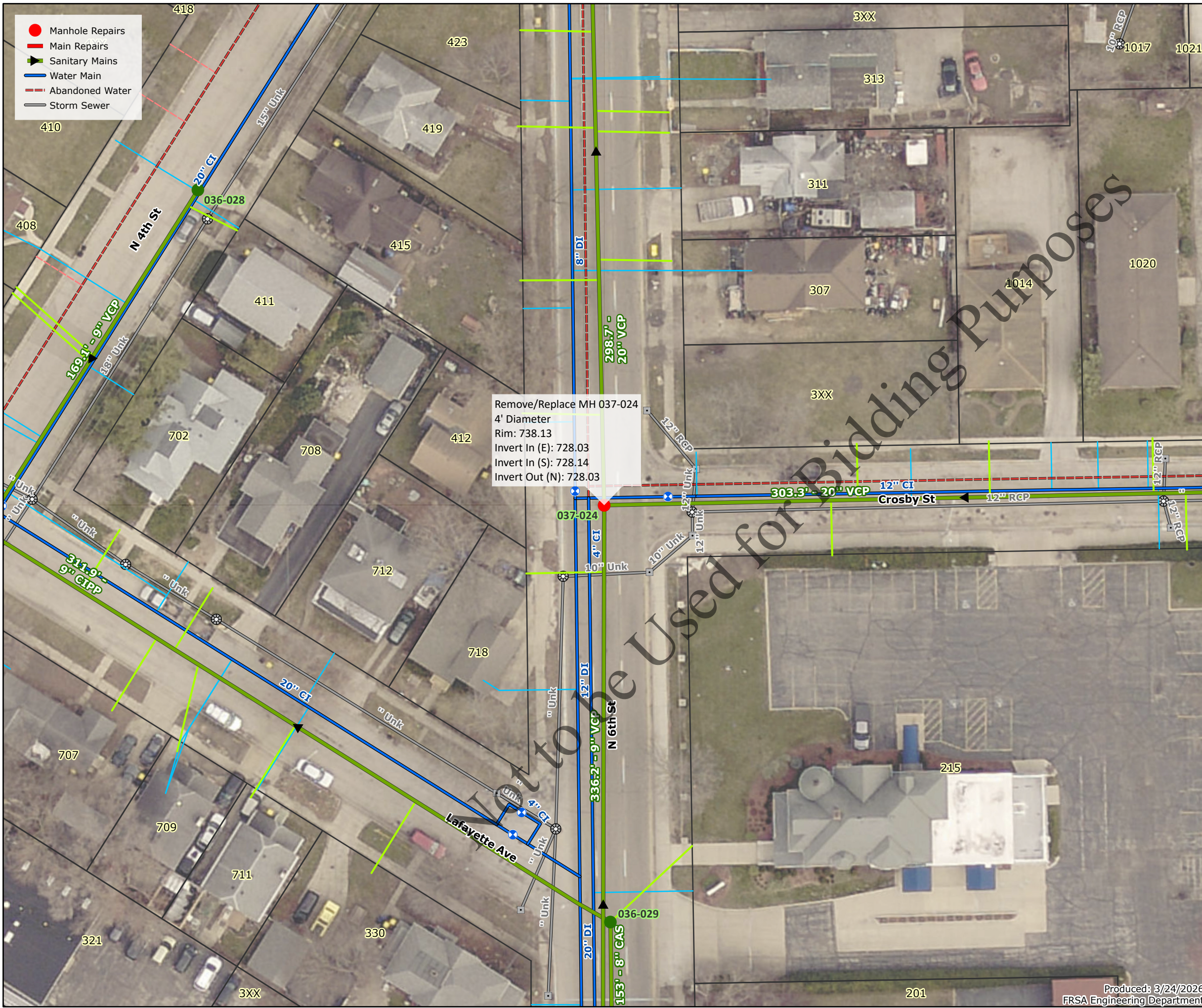

- Manhole Repairs
- Main Repairs
- ▶ Sanitary Mains
- Water Main
- Abandoned Water
- Storm Sewer

Remove/Replace MH 037-024
 4' Diameter
 Rim: 738.13
 Invert In (E): 728.03
 Invert In (S): 728.14
 Invert Out (N): 728.03



General Notes:

1. The Contractor shall notify Four Rivers, municipal agencies, jurisdictional roadway authorities and all affected property owners 48 hours, minimum, prior to the start of construction.
2. All sanitary sewer construction shall be in accordance with the current edition of *Standard Specifications for Water and Sewer Construction in Illinois* and the requirements of the FRSA.
3. The Contractor shall identify all utility locations in the field by contacting JULIE at 811 or 1.800.892.0123 and all utilities not on the JULIE network 72 hours, minimum, prior to the start of construction.
4. All soil erosion and sediment control measures shall be in conformance with the *Illinois Urban Manual*, current edition.
5. All roadway construction shall be completed in accordance with the requirements of the roadway authority and the FRSA.

Roadway Authority: City of Rockford

Site Specific Considerations and Estimated Incidental Work Items:

- Contractor shall notify City of Rockford Water Division 48 hours, minimum, prior to beginning construction. Contact: matt.baillargeon@rockfordil.gov
- 12" water main is present immediately north and west of manhole replacement location
- Crosby St. has City of Rockford road moratorium, expires 2029. Avoid working outside intersection.
- Estimated Construction Quantities:
 - 1 each; 4' Dia. Sanitary Manhole, complete with new Frame & Lid
 - 44 SY; Compacted Aggregate Base Course, 12"
 - 44 SY; HMA Pavement, 2" HMA SC/ 6" HMA BC
- Reference Item 12 Map Traffic Control

Quantities provided are estimates only. Payment will be based upon the Contract Lump Sum bid unit price

Capital Project #2754 - Map 12

1 inch = 40 feet

General Notes:

1. The Contractor shall notify Four Rivers, municipal agencies, jurisdictional roadway authorities and all affected property owners 48 hours, minimum, prior to the start of construction.
2. All sanitary sewer construction shall be in accordance with the current edition of *Standard Specifications for Water and Sewer Construction in Illinois* and the requirements of the FRSA.
3. The Contractor shall identify all utility locations in the field by contacting JULIE at 811 or 1.800.892.0123 and all utilities not on the JULIE network 72 hours, minimum, prior to the start of construction.
4. All soil erosion and sediment control measures shall be in conformance with the *Illinois Urban Manual*, current edition.
5. All roadway construction shall be completed in accordance with the requirements of the roadway authority and the FRSA.

Notes regarding traffic control:

- **Notify the City of Rockford 48 hours, minimum, prior to implementation of road closure. Contacts:**
 - Jordan Masemore, (779) 348-7634, jordan.masemore@rockfordil.gov
 - Jacob Hennelly, (779) 348-7174, jacob.hennelly@rockfordil.gov
- **Signage and barricades for closure of 6th St shall conform to IDOT Standard 40.1.**
- **All temporary traffic control devices shall comply with Part 6 of the Manual on Uniform Traffic Control Devices (MUTCD), current edition.**

CP #2754 Traffic Control - Item 12

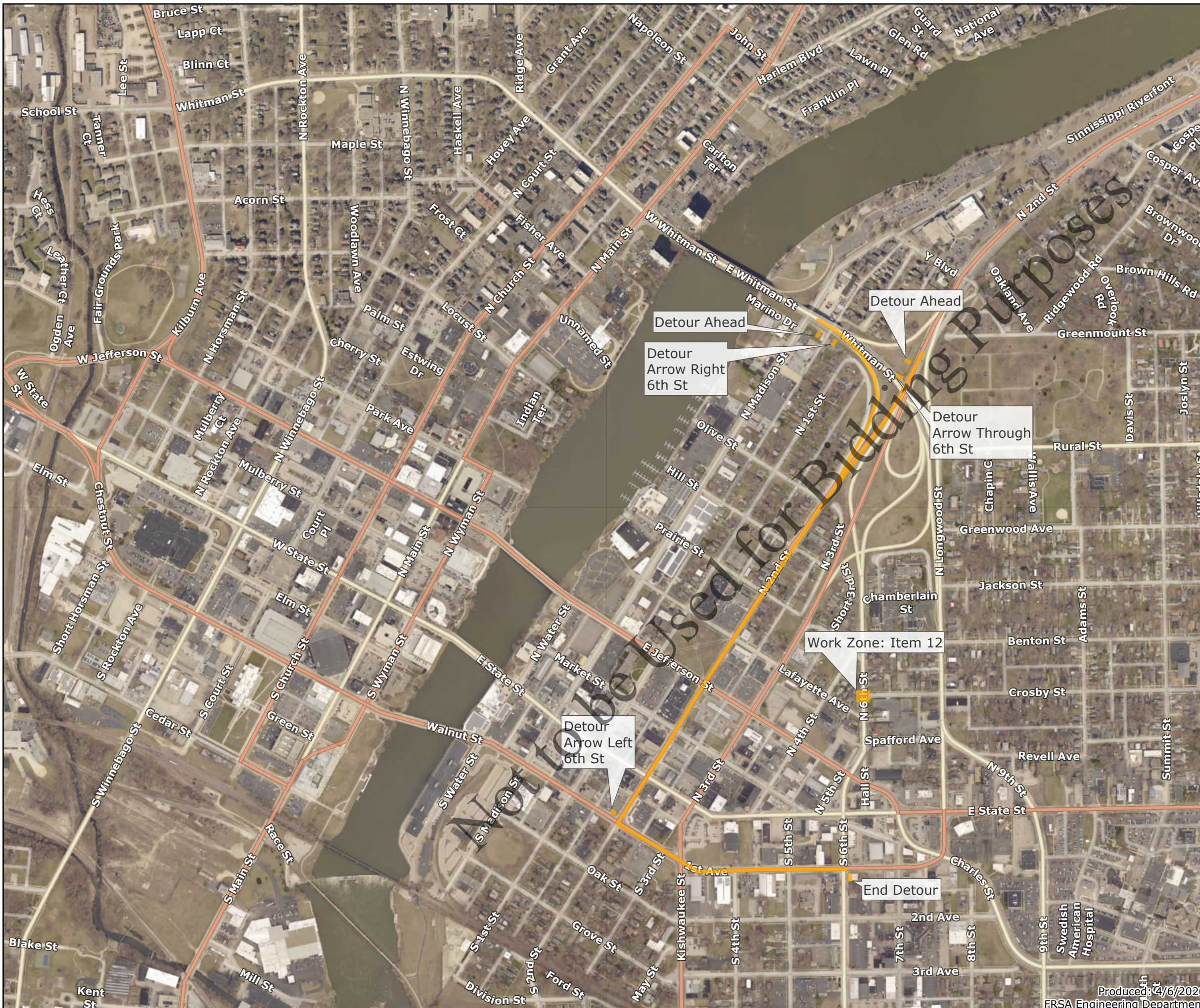

MANHOLE INSPECTION FORM

MH ID#: 037-024	INSPECTOR: JS/CN	DATE: 2-14-23
------------------------	-------------------------	----------------------

SURFACE COVER: ASPHALT <input type="checkbox"/>	PONDING: NO <input type="checkbox"/>
--	---

LID/COVER:					FRAME:	
LOCKING:	STAMP:	LID:	GASKET:	MISC:	TYPE:	CONDITION:
SELF LOCKING <input type="checkbox"/>	SDR <input type="checkbox"/>	CONCEALED PI <input type="checkbox"/>	NO <input type="checkbox"/>		CAST IRON <input type="checkbox"/>	POOR <input type="checkbox"/>

ADJUSTMENT RINGS:				CONE:		WALL:	
TYPE:	QTY:	SIZE:	CONDITION:	TYPE:	CONDITION:	TYPE:	CONDITION:
PRECAST <input type="checkbox"/>	3 <input type="checkbox"/>	2" <input type="checkbox"/>	POOR <input type="checkbox"/>	BRICK <input type="checkbox"/>	FAIR <input type="checkbox"/>	BRICK <input type="checkbox"/>	FAIR <input type="checkbox"/>
BRICK <input type="checkbox"/>	2 <input type="checkbox"/>	ROWS <input type="checkbox"/>	POOR <input type="checkbox"/>				

BENCH:		INFILTRATION:				STEPS:	
TYPE:	SIZE:	ADJ:	CONE:	WALL:	BENCH:	TYPE:	CONDITION:
BRICK <input type="checkbox"/>	1/2 <input type="checkbox"/>	LOW <input type="checkbox"/>	NONE <input type="checkbox"/>	NONE <input type="checkbox"/>	NONE <input type="checkbox"/>	CAST IRON <input type="checkbox"/>	POOR <input type="checkbox"/>
						1ST<30" FROM RIM:	NO <input type="checkbox"/>
						LAST<24" TO BENCH:	YES <input type="checkbox"/>

GPS RIM ELEVATION: 738.13	MH DIAMETER: CHAMBER <input type="checkbox"/>	SURCHARGE: NO <input type="checkbox"/>
----------------------------------	--	---

INFLOW:							
UPSTRM MH ID#:	DIR:	SIZE:	MTRL:				
036-105	S <input type="checkbox"/>	9" <input type="checkbox"/>	VCP <input type="checkbox"/>	DEPTH HIGH: _____	ELEV: _____	DEPTH LOW: 9.99	ELEV: 728.14
037-060	E <input type="checkbox"/>	20" <input type="checkbox"/>	VCP <input type="checkbox"/>	DEPTH HIGH: _____	ELEV: _____	DEPTH LOW: 10.10	ELEV: 728.03
				DEPTH HIGH: _____	ELEV: _____	DEPTH LOW: _____	ELEV: _____

SERVICES:							
SERV 1 POS: _____	SIZE: _____	MTRL: _____	ADDRESS: _____				
DEPTH HIGH: _____	ELEV: _____	DEPTH LOW: _____	ELEV: _____				
SERV 2 POS: _____	SIZE: _____	MTRL: _____	ADDRESS: _____				
DEPTH HIGH: _____	ELEV: _____	DEPTH LOW: _____	ELEV: _____				
SERV 3 POS: _____	SIZE: _____	MTRL: _____	ADDRESS: _____				
DEPTH HIGH: _____	ELEV: _____	DEPTH LOW: _____	ELEV: _____				

OUT IS @ 12:00 AND SERVICE POSITION IS GIVEN FROM 12:00 ON CLOCK

OUT FLOW:							
DWNSTRM MH ID#:	DIR:	SIZE:	MTRL:				
037-012	N <input type="checkbox"/>	20" <input type="checkbox"/>	VCP <input type="checkbox"/>	DEPTH: 10.10	ELEV: 728.03		
				DEPTH: _____	ELEV: _____		

METERED:	OUTSIDE DROP:	INSIDE DROP:
-----------------	----------------------	---------------------

COMMENTS: STEPS LOCATED ON SOUTH SIDE
 POSSIBLE LOW WATER INFILTRATION IN ADJ. DURING RAIN EVENT
 LIGHT DEBRIS ON WEST BENCH
 STEPS ARE NOT USABLE
 INSIDE LIP THAT THE LID SITS ON IS BROKEN
 LID SITS SUNK INTO FRAME
 OLD CHAMBER MH

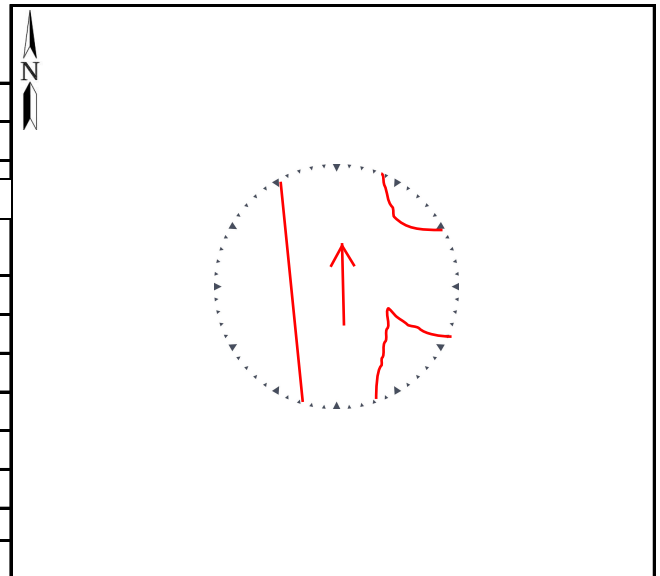

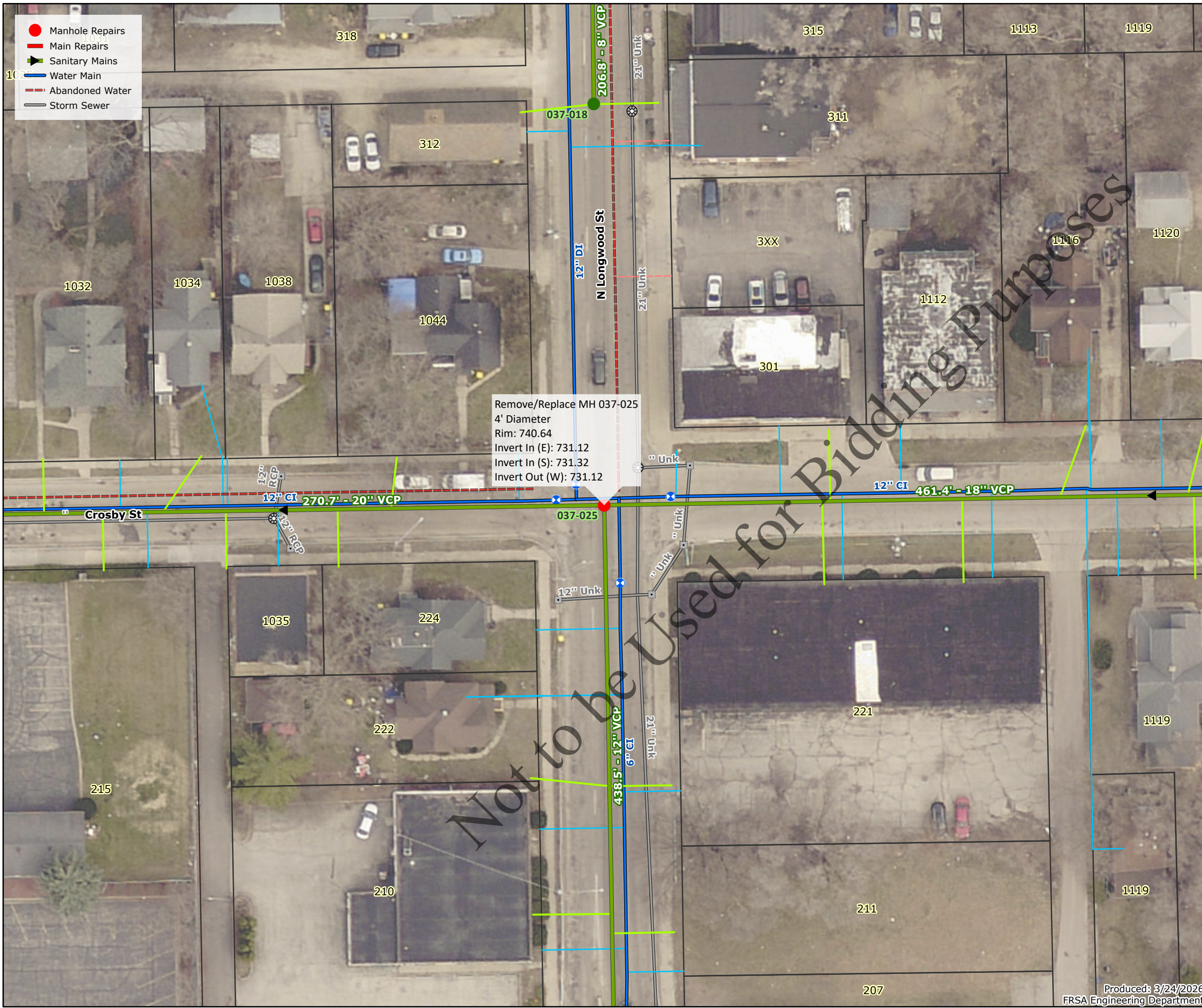

- Manhole Repairs
- Main Repairs
- ▶ Sanitary Mains
- Water Main
- Abandoned Water
- Storm Sewer

Remove/Replace MH 037-025
 4' Diameter
 Rim: 740.64
 Invert In (E): 731.12
 Invert In (S): 731.32
 Invert Out (W): 731.12



General Notes:

1. The Contractor shall notify Four Rivers, municipal agencies, jurisdictional roadway authorities and all affected property owners 48 hours, minimum, prior to the start of construction.
2. All sanitary sewer construction shall be in accordance with the current edition of *Standard Specifications for Water and Sewer Construction in Illinois* and the requirements of the FRSA.
3. The Contractor shall identify all utility locations in the field by contacting JULIE at 811 or 1.800.892.0123 and all utilities not on the JULIE network 72 hours, minimum, prior to the start of construction.
4. All soil erosion and sediment control measures shall be in conformance with the *Illinois Urban Manual*, current edition.
5. All roadway construction shall be completed in accordance with the requirements of the roadway authority and the FRSA.

Roadway Authority: City of Rockford

Site Specific Considerations and Estimated Incidental Work Items:

- Contractor shall notify City of Rockford Water Division 48 hours, minimum, prior to beginning construction. Contact: matt.baillargeon@rockfordil.gov
- 12" water main is present immediately north and 6" water main is present immediately east of manhole replacement location.
- Crosby St. (N 6th to N Longwood) has City of Rockford road moratorium, expires 2029. Avoid working outside intersection.
- Estimated Construction Quantities:
 - 1 each; 4' Dia. Sanitary Manhole, complete with new Frame & Lid
 - 44 SY; Compacted Aggregate Base Course, 12"
 - 44 SY; HMA Pavement, 2" HMA SC/ 6" HMA BC

• **Reference Item 13 Map Traffic Control**
Quantities provided are estimates only. Payment will be based upon the Contract Lump Sum bid unit price

Capital Project #2754 - Map 13

1 inch = 40 feet

General Notes:

1. The Contractor shall notify Four Rivers, municipal agencies, jurisdictional roadway authorities and all affected property owners 48 hours, minimum, prior to the start of construction.
2. All sanitary sewer construction shall be in accordance with the current edition of *Standard Specifications for Water and Sewer Construction in Illinois* and the requirements of the FRSA.
3. The Contractor shall identify all utility locations in the field by contacting JULIE at 811 or 1.800.892.0123 and all utilities not on the JULIE network 72 hours, minimum, prior to the start of construction.
4. All soil erosion and sediment control measures shall be in conformance with the *Illinois Urban Manual*, current edition.
5. All roadway construction shall be completed in accordance with the requirements of the roadway authority and the FRSA.

Notes regarding traffic control:

- **Notify the City of Rockford 48 hours, minimum, prior to implementation of road closure. Contacts:**
 - Jordan Masemore, (779) 348-7634, jordan.masemore@rockfordil.gov
 - Jacob Hennelly, (779) 348-7174, jacob.hennelly@rockfordil.gov
- **Signage and barricades for closure of 9th St and Longwood St shall conform to IDOT Standard 40.1.**
- **All temporary traffic control devices shall comply with Part 6 of the Manual on Uniform Traffic Control Devices (MUTCD), current edition.**

CP #2754 Traffic Control - Item 13

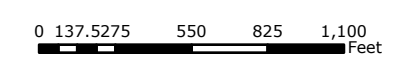

Manhole Inspection Report

Manhole ID	037-025	Inspector	JS/CN	Date	2/26/2025
Rim	740.64	Ponding	No	Locking	Self Locking
Diameter	Unknown	Stamp	Sanitary	Gasket	No
Manhole Type	Standard	Cover Type	Concealed Pickhole	Frame Type	Cast Iron
Surface Cover	Asphalt	Low Profile	No	Frame Condition	Fair
Cone Material	Brick	Cone Condition	Good	Cone Infiltration	None
Wall Material	Brick	Wall Condition	Good	Wall Infiltration	None
Bench Material	Brick	Bench Condition	Fair	Bench Infiltration	None
Bench Size	3/4	Steps Condition	Poor	Adj. Ring Infil.	None
Steps Material	Metal	1st Step <30" from RIM	Yes	Last Step <24" to Bench	Yes

Adjustment Rings

Type	Quantity	Measurement	Depth	Condition
Precast	1	2"		Poor
Brick	2	Rows		Poor

Inflow

In MH	Direction	Size	Material	Depth High	High Inv	Depth Low	Low Inv
037-026	E	18"	VCP			9.52	731.12
037-050	S	12"	VCP			9.32	731.32

Services

Position	Size	Material	Depth	Invert	Service ID / Address
----------	------	----------	-------	--------	----------------------

Outflow

Out MH	Direction	Size	Material	Depth	Elev
037-060	W	Other	VCP	9.52	731.12

Comments

20" VCP OUT, OVAL 8X4' COMBO MH



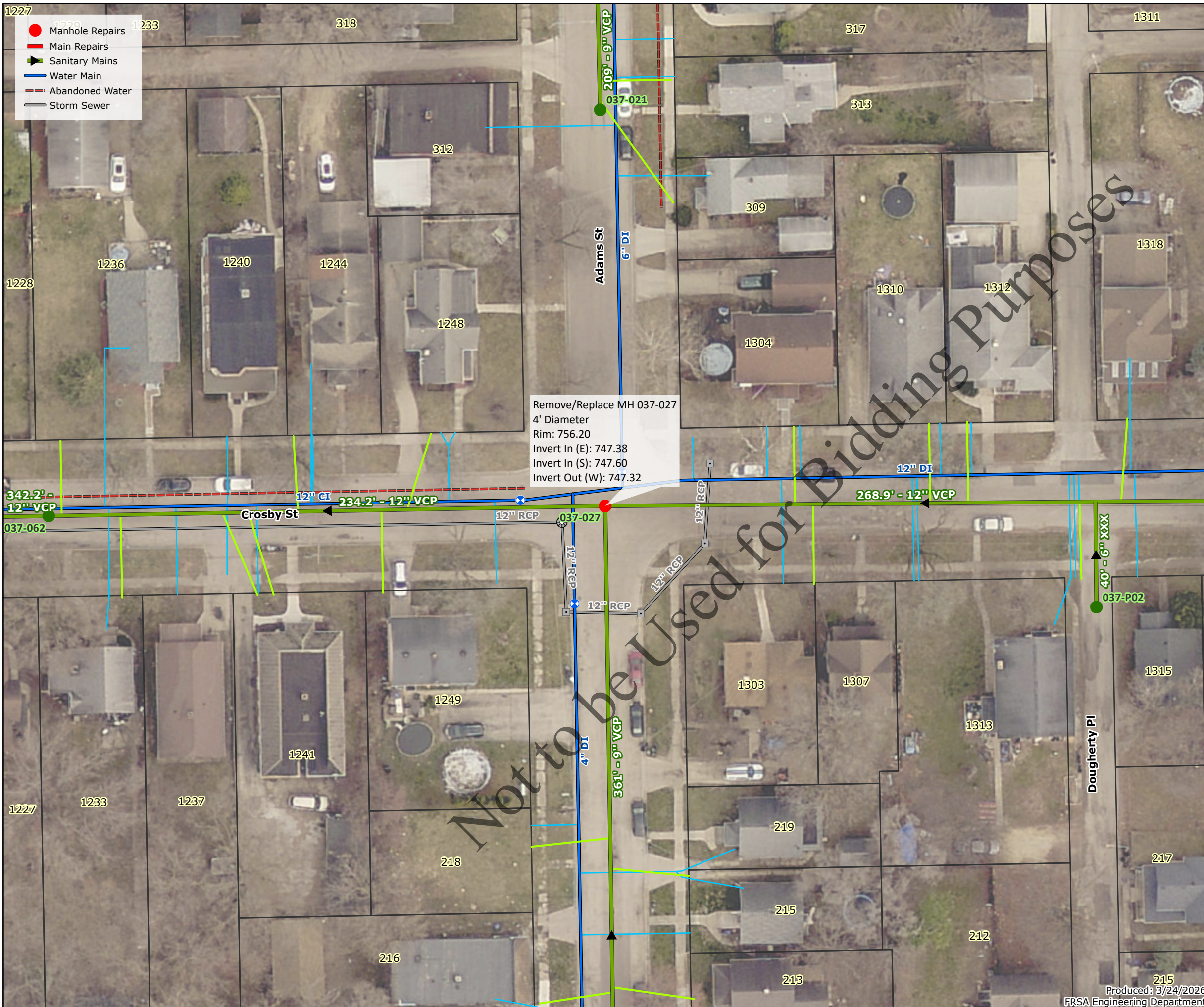

General Notes:

1. The Contractor shall notify Four Rivers, municipal agencies, jurisdictional roadway authorities and all affected property owners 48 hours, minimum, prior to the start of construction.
2. All sanitary sewer construction shall be in accordance with the current edition of *Standard Specifications for Water and Sewer Construction in Illinois* and the requirements of the FRSA.
3. The Contractor shall identify all utility locations in the field by contacting JULIE at 811 or 1.800.892.0123 and all utilities not on the JULIE network 72 hours, minimum, prior to the start of construction.
4. All soil erosion and sediment control measures shall be in conformance with the *Illinois Urban Manual*, current edition.
5. All roadway construction shall be completed in accordance with the requirements of the roadway authority and the FRSA.

Roadway Authority: City of Rockford

Site Specific Considerations and Estimated Incidental Work Items:

- Contractor shall notify City of Rockford Water Division 48 hours, minimum, prior to beginning construction. Contact: matt.baillargeon@rockfordil.gov
- 12" water main is present immediately north of manhole replacement location.
- Estimated Construction Quantities:
 - 1 each; 4' Dia. Sanitary Manhole, complete with new Frame & Lid
 - 44 SY; Compacted Aggregate Base Course, 12"
 - 44 SY; PCC Pavement, 12" thick

Quantities provided are estimates only. Payment will be based upon the Contract Lump Sum bid unit price

Capital Project #2754 - Map 14

1 inch = 40 feet

ROCK RIVER WATER RECLAMATION DISTRICT

Manhole Inspection Form

Manhole ID: <u>037-027</u>	Inspector: <u>JS/PJ</u>	Date: <u>3-8-21</u>
Address/Location: <u>INTERSECTION OF ADAMS ST. & CROSBY ST.</u>		
Surface Cover: Asphalt <input type="checkbox"/> Concrete <input checked="" type="checkbox"/> Turf <input type="checkbox"/> Gravel <input type="checkbox"/> Other <input type="checkbox"/> Ponding: Yes <input type="checkbox"/> No <input checked="" type="checkbox"/>		

Lid / Cover:	Open Grate <input type="checkbox"/>	Sanitary Stamp <input checked="" type="checkbox"/>	Bolt-down <input type="checkbox"/>	Frame:	Cast Iron <input checked="" type="checkbox"/>	Good <input checked="" type="checkbox"/>
	Concealed Pickhole <input checked="" type="checkbox"/>	No Stamp <input type="checkbox"/>	Gasket <input type="checkbox"/>		Other <input type="checkbox"/>	Fair <input type="checkbox"/>
	Open Pickhole <input type="checkbox"/>	Other <input type="checkbox"/>	Low Profile <input type="checkbox"/>			Poor <input type="checkbox"/>

Adj. Rings:	Precast <input type="checkbox"/>	Good <input type="checkbox"/>		Precast <input type="checkbox"/>	Good <input type="checkbox"/>			Precast <input type="checkbox"/>	Good <input type="checkbox"/>
	Brick <input checked="" type="checkbox"/>	Fair <input type="checkbox"/>		Brick <input checked="" type="checkbox"/>	Fair <input checked="" type="checkbox"/>			Brick <input checked="" type="checkbox"/>	Fair <input checked="" type="checkbox"/>
Qty	Size	Block <input type="checkbox"/>	Poor <input checked="" type="checkbox"/>	Block <input type="checkbox"/>	Poor <input type="checkbox"/>			Block <input type="checkbox"/>	Poor <input type="checkbox"/>
4	ROWS	Other <input type="checkbox"/>		Flat Top <input type="checkbox"/>				Other <input type="checkbox"/>	
		None <input type="checkbox"/>		Other <input type="checkbox"/>				Coating <input type="checkbox"/>	

Bench:	Conc. <input checked="" type="checkbox"/>	Flat <input type="checkbox"/>		Steps:	Cast Iron <input checked="" type="checkbox"/>	Good <input type="checkbox"/>		Infiltr:	Low	Med	Heavy	None
	Block <input type="checkbox"/>	Half <input type="checkbox"/>			Plastic <input type="checkbox"/>	Fair <input checked="" type="checkbox"/>		Adj.	<input checked="" type="checkbox"/>	<input type="checkbox"/>	<input type="checkbox"/>	<input type="checkbox"/>
	Brick <input type="checkbox"/>	3/4 <input checked="" type="checkbox"/>			None <input type="checkbox"/>	Poor <input type="checkbox"/>		Cone	<input type="checkbox"/>	<input type="checkbox"/>	<input type="checkbox"/>	<input checked="" type="checkbox"/>
	Other <input type="checkbox"/>			1 st < 30" from Rim	Yes <input checked="" type="checkbox"/>	No <input type="checkbox"/>		Wall	<input type="checkbox"/>	<input type="checkbox"/>	<input type="checkbox"/>	<input checked="" type="checkbox"/>
	None <input type="checkbox"/>			Last < 24" from Bench	Yes <input checked="" type="checkbox"/>	No <input type="checkbox"/>		Bench	<input type="checkbox"/>	<input type="checkbox"/>	<input type="checkbox"/>	<input checked="" type="checkbox"/>

GPS Rim Elev: <u>756.20</u>	MH Diameter: <u>4'</u>	Surcharge: Yes <input type="checkbox"/> No <input checked="" type="checkbox"/>
------------------------------------	-------------------------------	---

In MH 1 (Upstrm)	<u>037-045</u>	Depth High:		Elev:		Depth Low:	<u>-8.60</u>	Elev:	<u>747.60</u>
In MH 2 (Upstrm)	<u>037-028</u>	Depth High:		Elev:		Depth Low:	<u>-8.82</u>	Elev:	<u>747.38</u>
In MH 3 (Upstrm)		Depth High:		Elev:		Depth Low:		Elev:	

Serv 1 Clock Pos:	Address:	Depth High:	Elev:	Depth Low:	Elev:
Serv 2 Clock Pos:	Address:	Depth High:	Elev:	Depth Low:	Elev:
Serv 3 Clock Pos:	Address:	Depth High:	Elev:	Depth Low:	Elev:

Out is considered 12:00 and service clock position shall be given from 12:00.

Out MH 1 (Dwnstrm)	<u>037-062</u>	Depth:	<u>-3.88</u>	Elev:	<u>747.32</u>
Out MH 2 (Dwnstrm)		Depth:		Elev:	

Metered <input type="checkbox"/>	Outside Drop <input type="checkbox"/>	Inside Drop <input type="checkbox"/>
----------------------------------	---------------------------------------	--------------------------------------

Comments: NO GASKET, NON-LOCKING LID
- CONCRETE BROKEN AROUND FRAME

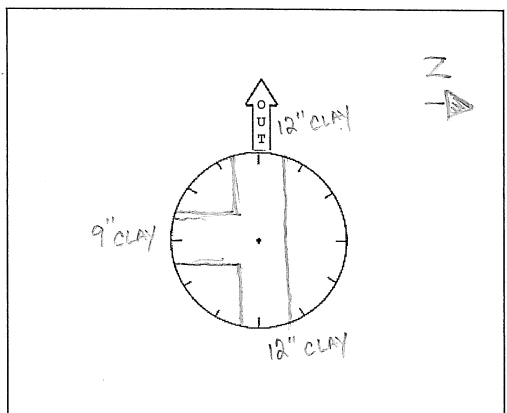

General Notes:

1. The Contractor shall notify Four Rivers, municipal agencies, jurisdictional roadway authorities and all affected property owners 48 hours, minimum, prior to the start of construction.
2. All sanitary sewer construction shall be in accordance with the current edition of *Standard Specifications for Water and Sewer Construction in Illinois* and the requirements of the FRSA.
3. The Contractor shall identify all utility locations in the field by contacting JULIE at 811 or 1.800.892.0123 and all utilities not on the JULIE network 72 hours, minimum, prior to the start of construction.
4. All soil erosion and sediment control measures shall be in conformance with the *Illinois Urban Manual*, current edition.
5. All roadway construction shall be completed in accordance with the requirements of the roadway authority and the FRSA.

Roadway Authority: City of Rockford

Site Specific Considerations and Estimated Incidental Work Items:

- Contractor shall notify City of Rockford Water Division 48 hours, minimum, prior to beginning construction. Contact: matt.baillargeon@rockfordil.gov
- 6" water main is present immediately east of manhole replacement location.
- Abandoned 12" pipe located at NE side of MH, appears capped. Pipe can be removed and capped outside MH.
- Estimated Construction Quantities:
 - 1 each; 4' Dia. Sanitary Manhole, complete with new Frame & Lid
 - 44 SY; Compacted Aggregate Base Course, 12"
 - 44 SY; HMA Pavement, 2" HMA SC/ 6" HMA BC
- Reference Item 15 Map Traffic Control

Quantities provided are estimates only. Payment will be based upon the Contract Lump Sum bid unit price

Capital Project #2754 - Map 15

1 inch = 40 feet

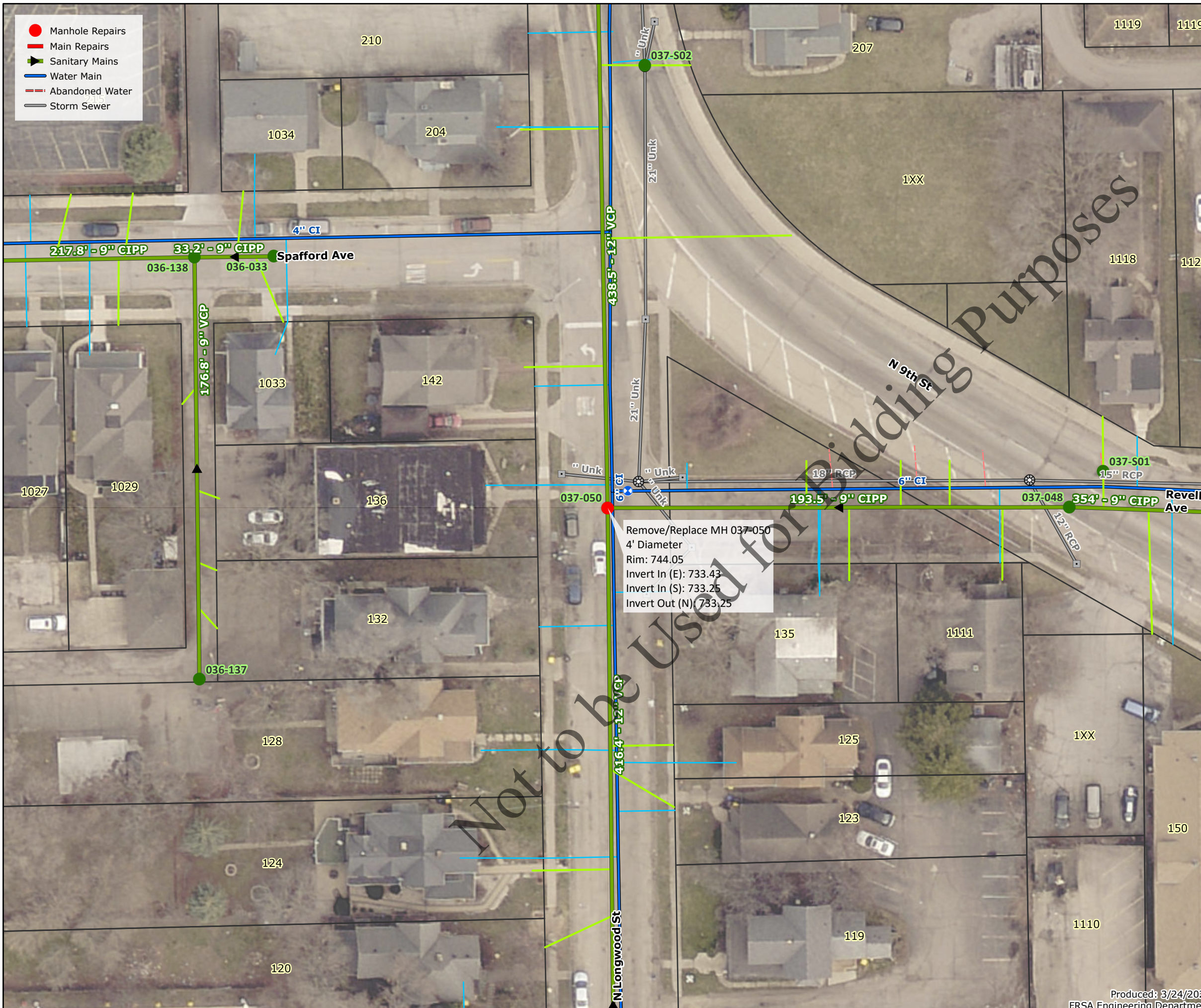

General Notes:

1. The Contractor shall notify Four Rivers, municipal agencies, jurisdictional roadway authorities and all affected property owners 48 hours, minimum, prior to the start of construction.
2. All sanitary sewer construction shall be in accordance with the current edition of *Standard Specifications for Water and Sewer Construction in Illinois* and the requirements of the FRSA.
3. The Contractor shall identify all utility locations in the field by contacting JULIE at 811 or 1.800.892.0123 and all utilities not on the JULIE network 72 hours, minimum, prior to the start of construction.
4. All soil erosion and sediment control measures shall be in conformance with the *Illinois Urban Manual*, current edition.
5. All roadway construction shall be completed in accordance with the requirements of the roadway authority and the FRSA.

Notes regarding traffic control:

- **Notify the City of Rockford 48 hours, minimum, prior to implementation of road closure. Contacts:**
 - Jordan Masemore, (779) 348-7634, jordan.masemore@rockfordil.gov
 - Jacob Hennelly, (779) 348-7174, jacob.hennelly@rockfordil.gov
- **Signage and barricades for closure of 9th St and Longwood St shall conform to IDOT Standard 40.1.**
- **All temporary traffic control devices shall comply with Part 6 of the Manual on Uniform Traffic Control Devices (MUTCD), current edition.**

CP #2754 Traffic Control - Item 15



Manhole Inspection Report

Manhole ID	037-050	Inspector	JS/CN	Date	2/27/2025
Rim	744.05	Ponding	No	Locking	Self Locking
Diameter	4'	Stamp	Sanitary	Gasket	No
Manhole Type	Standard	Cover Type	Concealed Pickhole	Frame Type	Cast Iron
Surface Cover	Asphalt	Low Profile	No	Frame Condition	Fair
Cone Material	Brick	Cone Condition	Fair	Cone Infiltration	None
Wall Material	Brick	Wall Condition	Fair	Wall Infiltration	None
Bench Material	Poured Concrete	Bench Condition	Poor	Bench Infiltration	None
Bench Size	1/4	Steps Condition		Adj. Ring Infil.	None
Steps Material	None	1st Step <30" from RIM		Last Step <24" to Bench	

Adjustment Rings

Type	Quantity	Measurement	Depth	Condition
Precast	1	3"		Fair
Precast	1	4"		Fair
Brick	11	Rows		Fair

Inflow

In MH	Direction	Size	Material	Depth High	High Inv	Depth Low	Low Inv
037-048	E	9"	Cured-In-Place			10.62	733.43
037-052	S	12"	VCP			10.84	733.21

Services

Position	Size	Material	Depth	Invert	Service ID / Address
----------	------	----------	-------	--------	----------------------

Outflow

Out MH	Direction	Size	Material	Depth	Elev
037-025	N	12"	VCP	10.80	733.25

Comments

BROKEN OUT SPOTS IN BENCH, OLD PIPE @ NE SIDE



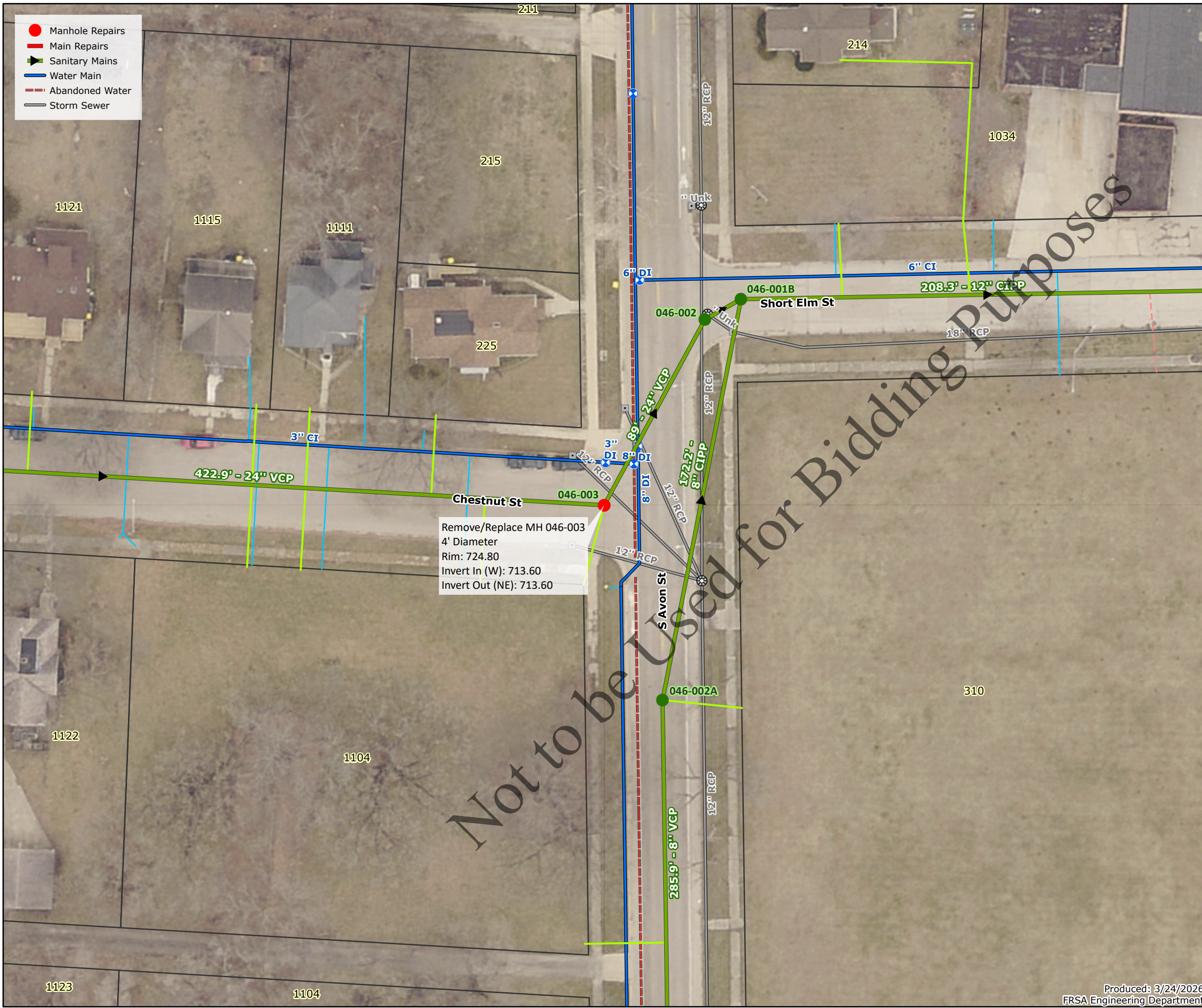

- Manhole Repairs
- Main Repairs
- Sanitary Mains
- Water Main
- Abandoned Water
- Storm Sewer

Remove/Replace MH 046-003
 4' Diameter
 Rim: 724.80
 Invert In (W): 713.60
 Invert Out (NE): 713.60

Not to be Used for Bidding Purposes



General Notes:

1. The Contractor shall notify Four Rivers, municipal agencies, jurisdictional roadway authorities and all affected property owners 48 hours, minimum, prior to the start of construction.
2. All sanitary sewer construction shall be in accordance with the current edition of *Standard Specifications for Water and Sewer Construction in Illinois* and the requirements of the FRSA.
3. The Contractor shall identify all utility locations in the field by contacting JULIE at 811 or 1.800.892.0123 and all utilities not on the JULIE network 72 hours, minimum, prior to the start of construction.
4. All soil erosion and sediment control measures shall be in conformance with the *Illinois Urban Manual*, current edition.
5. All roadway construction shall be completed in accordance with the requirements of the roadway authority and the FRSA.

Roadway Authority: City of Rockford

Site Specific Considerations and Estimated Incidental Work Items:

- **12" storm sewer is present immediately northeast of MH replacement location.**
- **Estimated Construction Quantities:**
 - 1 each; 4' Dia. Sanitary Manhole, complete with new Frame & Lid
 - 44 SY; Compacted Aggregate Base Course, 12"
 - 44 SY; HMA Pavement, 2" HMA SC/ 4" HMA BC
 - 10 LF; Storm Sewer Removal and Replacement
- **Reference Item 16 Map Traffic Control**

Quantities provided are estimates only. Payment will be based upon the Contract Lump Sum bid unit price

Capital Project #2754 - Map 16

1 inch = 40 feet

General Notes:

1. The Contractor shall notify Four Rivers, municipal agencies, jurisdictional roadway authorities and all affected property owners 48 hours, minimum, prior to the start of construction.
2. All sanitary sewer construction shall be in accordance with the current edition of *Standard Specifications for Water and Sewer Construction in Illinois* and the requirements of the FRSA.
3. The Contractor shall identify all utility locations in the field by contacting JULIE at 811 or 1.800.892.0123 and all utilities not on the JULIE network 72 hours, minimum, prior to the start of construction.
4. All soil erosion and sediment control measures shall be in conformance with the *Illinois Urban Manual*, current edition.
5. All roadway construction shall be completed in accordance with the requirements of the roadway authority and the FRSA.

Notes regarding traffic control:

- **Notify the City of Rockford 48 hours, minimum, prior to implementation of road closure. Contacts:**
 - Jordan Masemore, (779) 348-7634, jordan.masemore@rockfordil.gov
 - Jacob Hennelly, (779) 348-7174, jacob.hennelly@rockfordil.gov
- **Signage and barricades for closure of S Avon St shall conform to IDOT Standard 40.1.**
- **All temporary traffic control devices shall comply with Part 6 of the Manual on Uniform Traffic Control Devices (MUTCD), current edition.**

CP #2754 Traffic Control - Item 16



Manhole Inspection Report

Manhole ID	046-003	Inspector	CN	Date	2/19/2026
Rim	724.80	Ponding	No	Locking	Self Locking
Diameter	4'	Stamp	Sanitary	Gasket	No
Manhole Type	Standard	Cover Type	Concealed Pickhole	Frame Type	Cast Iron
Surface Cover	Asphalt	Low Profile	No	Frame Condition	Good
Cone Material	Brick	Cone Condition	Fair	Cone Infiltration	None
Wall Material	Brick	Wall Condition	Fair	Wall Infiltration	None
Bench Material	Brick	Bench Condition	Fair	Bench Infiltration	None
Bench Size	1/2	Steps Condition	Poor	Adj. Ring Infil.	None
Steps Material	Metal	1st Step <30" from RIM	No	Last Step <24" to Bench	Yes

Adjustment Rings

Type	Quantity	Measurement	Depth	Condition
Precast	1	2"		Fair
Precast	2	4"		Good

Inflow

In MH	Direction	Size	Material	Depth High	High Inv	Depth Low	Low Inv
046-009	W	24"	VCP			11.20	713.60

Services

Position	Size	Material	Depth	Invert	Service ID / Address
----------	------	----------	-------	--------	----------------------

Outflow

Out MH	Direction	Size	Material	Depth	Elev
046-002	NE	24"	VCP	11.20	713.60

Comments

Grit in trough



Manhole Inspection Report

Manhole ID	057-089	Inspector	Cn	Date	2/19/2026
Rim	724.60	Ponding	No	Locking	Self Locking
Diameter	4'	Stamp	Sanitary	Gasket	Yes
Manhole Type	Standard	Cover Type	Concealed Pickhole	Frame Type	Cast Iron
Surface Cover	Asphalt	Low Profile	No	Frame Condition	Good
Cone Material	Brick	Cone Condition	Fair	Cone Infiltration	None
Wall Material	Brick	Wall Condition	Fair	Wall Infiltration	None
Bench Material	Brick	Bench Condition	Poor	Bench Infiltration	None
Bench Size	1/2	Steps Condition	Poor	Adj. Ring Infil.	None
Steps Material	Metal	1st Step <30" from RIM	Yes	Last Step <24" to Bench	Yes

Adjustment Rings

Type	Quantity	Measurement	Depth	Condition
Brick	1	Rows		Poor
Precast	1	2"		Fair

Inflow

In MH	Direction	Size	Material	Depth High	High Inv	Depth Low	Low Inv
057-090	W	12"	VCP			8.92	715.68

Services

Position	Size	Material	Depth	Invert	Service ID / Address
----------	------	----------	-------	--------	----------------------

Outflow

Out MH	Direction	Size	Material	Depth	Elev
057-089	SE	12"	VCP	9.82	714.78

Comments

Bench in bad shape



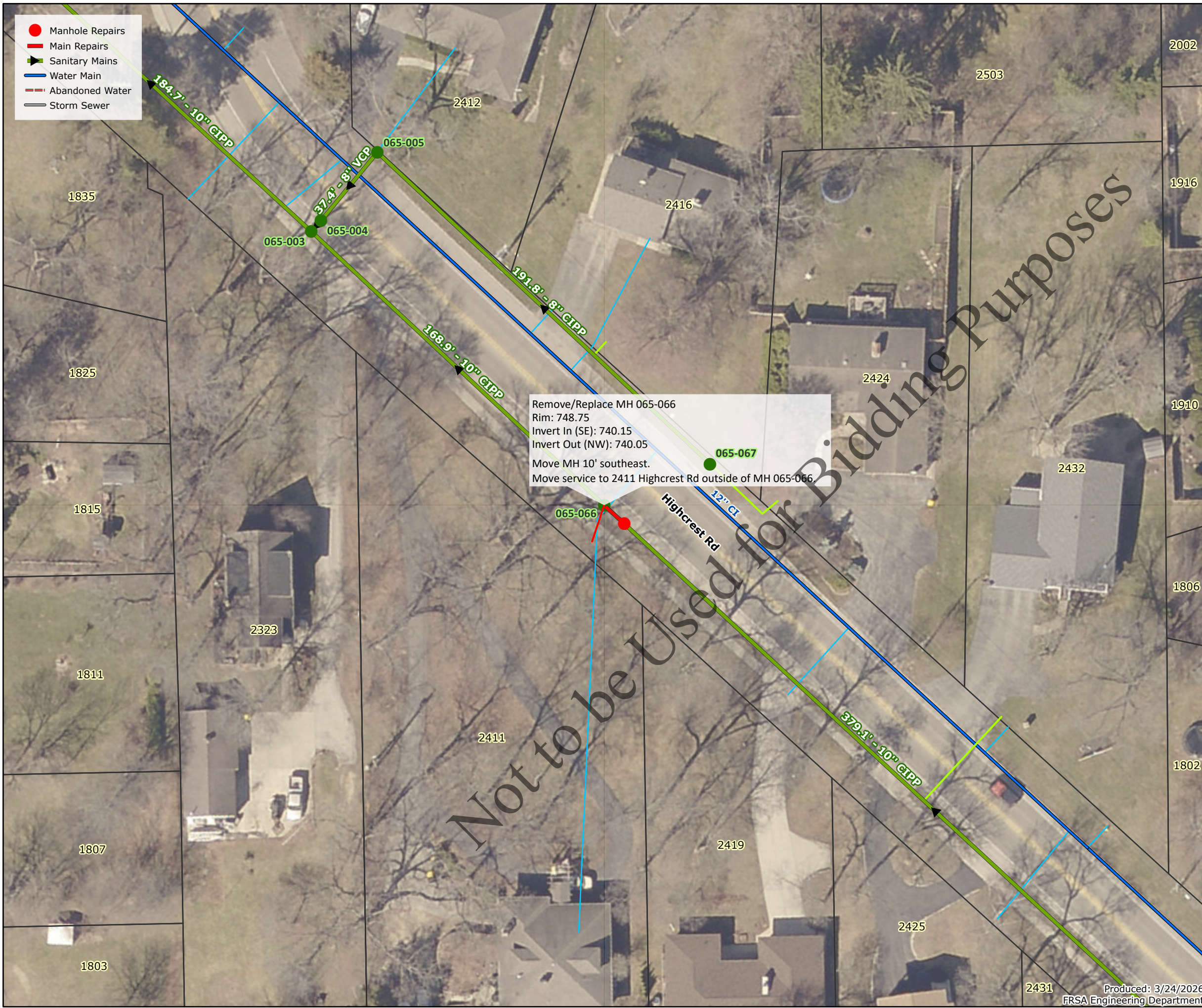

Remove/Replace MH 065-066
 Rim: 748.75
 Invert In (SE): 740.15
 Invert Out (NW): 740.05
 Move MH 10' southeast.
 Move service to 2411 Highcrest Rd outside of MH 065-066.

Not to be Used for Bidding Purposes

General Notes:

1. The Contractor shall notify Four Rivers, municipal agencies, jurisdictional roadway authorities and all affected property owners 48 hours, minimum, prior to the start of construction.
2. All sanitary sewer construction shall be in accordance with the current edition of *Standard Specifications for Water and Sewer Construction in Illinois* and the requirements of the FRSA.
3. The Contractor shall identify all utility locations in the field by contacting JULIE at 811 or 1.800.892.0123 and all utilities not on the JULIE network 72 hours, minimum, prior to the start of construction.
4. All soil erosion and sediment control measures shall be in conformance with the *Illinois Urban Manual*, current edition.
5. All roadway construction shall be completed in accordance with the requirements of the roadway authority and the FRSA.

Roadway Authority: City of Rockford

Site Specific Considerations and Estimated Incidental Work Items:

- Contractor shall notify City of Rockford Water Division 48 hours, minimum, prior to beginning construction. Contact: matt.baillargeon@rockfordil.gov
- Contractor shall contact owner of 2411 Highcrest Rd. five (5) business days prior to beginning construction
- Water services present at manhole replacement location
- Estimated Construction Quantities:
 - 1 each; 4' Dia. Sanitary Manhole, complete with new Frame & Lid
 - 10 LF; 10" Dia. SDR 26, WMQ PVC
 - 1 each; sanitary service reconnection
 - 61 SY; Compacted Aggregate Base Course, 12"
 - 61 SY; HMA Pavement, 2" HMA SC/ 6" HMA BC
 - 20 LF; PCC Curb and Gutter Removal and Replacement
 - 100 SF; PCC Sidewalk Removal and Replacement, 4" thick
- Reference Item 18 Map Traffic Control

Quantities provided are estimates only. Payment will be based upon the Contract Lump Sum bid unit price

Capital Project #2754 - Map 18

1 inch = 40 feet

General Notes:

1. The Contractor shall notify Four Rivers, municipal agencies, jurisdictional roadway authorities and all affected property owners 48 hours, minimum, prior to the start of construction.
2. All sanitary sewer construction shall be in accordance with the current edition of *Standard Specifications for Water and Sewer Construction in Illinois* and the requirements of the FRSA.
3. The Contractor shall identify all utility locations in the field by contacting JULIE at 811 or 1.800.892.0123 and all utilities not on the JULIE network 72 hours, minimum, prior to the start of construction.
4. All soil erosion and sediment control measures shall be in conformance with the *Illinois Urban Manual*, current edition.
5. All roadway construction shall be completed in accordance with the requirements of the roadway authority and the FRSA.

Notes regarding traffic control:

- **Notify the City of Rockford 48 hours, minimum, prior to implementation of road closure. Contacts:**
 - **Jordan Masemore, (779) 348-7634, jordan.masemore@rockfordil.gov**
 - **Jacob Hennelly, (779) 348-7174, jacob.hennelly@rockfordil.gov**
- **Signage and barricades for closure of Highcrest Rd shall conform to IDOT Standard 701501-06.**
- **All temporary traffic control devices shall comply with Part 6 of the Manual on Uniform Traffic Control Devices (MUTCD), current edition.**

CP #2754 Traffic Control - Item 18

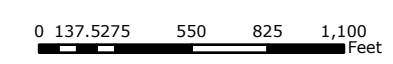

Manhole Inspection Report

Manhole ID	065-066	Inspector	JS/CN	Date	2/20/2026
Rim	748.75	Ponding	No	Locking	Self Locking
Diameter	4'	Stamp	Sanitary	Gasket	Damaged
Manhole Type	Standard	Cover Type	Concealed Pickhole	Frame Type	Cast Iron
Surface Cover	Asphalt	Low Profile	No	Frame Condition	Good
Cone Material	Brick	Cone Condition	Poor	Cone Infiltration	None
Wall Material	Brick	Wall Condition	Fair	Wall Infiltration	Low
Bench Material	Poured Concrete	Bench Condition	Good	Bench Infiltration	None
Bench Size	3/4	Steps Condition	Fair	Adj. Ring Infil.	None
Steps Material	Metal	1st Step <30" from RIM	No	Last Step <24" to Bench	Yes

Adjustment Rings

Type	Quantity	Measurement	Depth	Condition
Precast	1	2"		Poor
Precast	1	4"		Fair

Inflow

In MH	Direction	Size	Material	Depth High	High Inv	Depth Low	Low Inv
065-006	SE	8"	Cured-In-Place			8.60	740.15

Services

Position	Size	Material	Depth	Invert	Service ID / Address
8:00	4"	Cast Iron	7.05	741.70	2411 HIGHCREST RD

Outflow

Out MH	Direction	Size	Material	Depth	Elev
065-003	NW	8"	Cured-In-Place	8.70	740.05

Comments

LIGHT ROOT INFILTRATION IN BRICK WALL, MEDIUM DEBRIS BUILD-UP ON BENCH AROUND 9:00 SERVICE



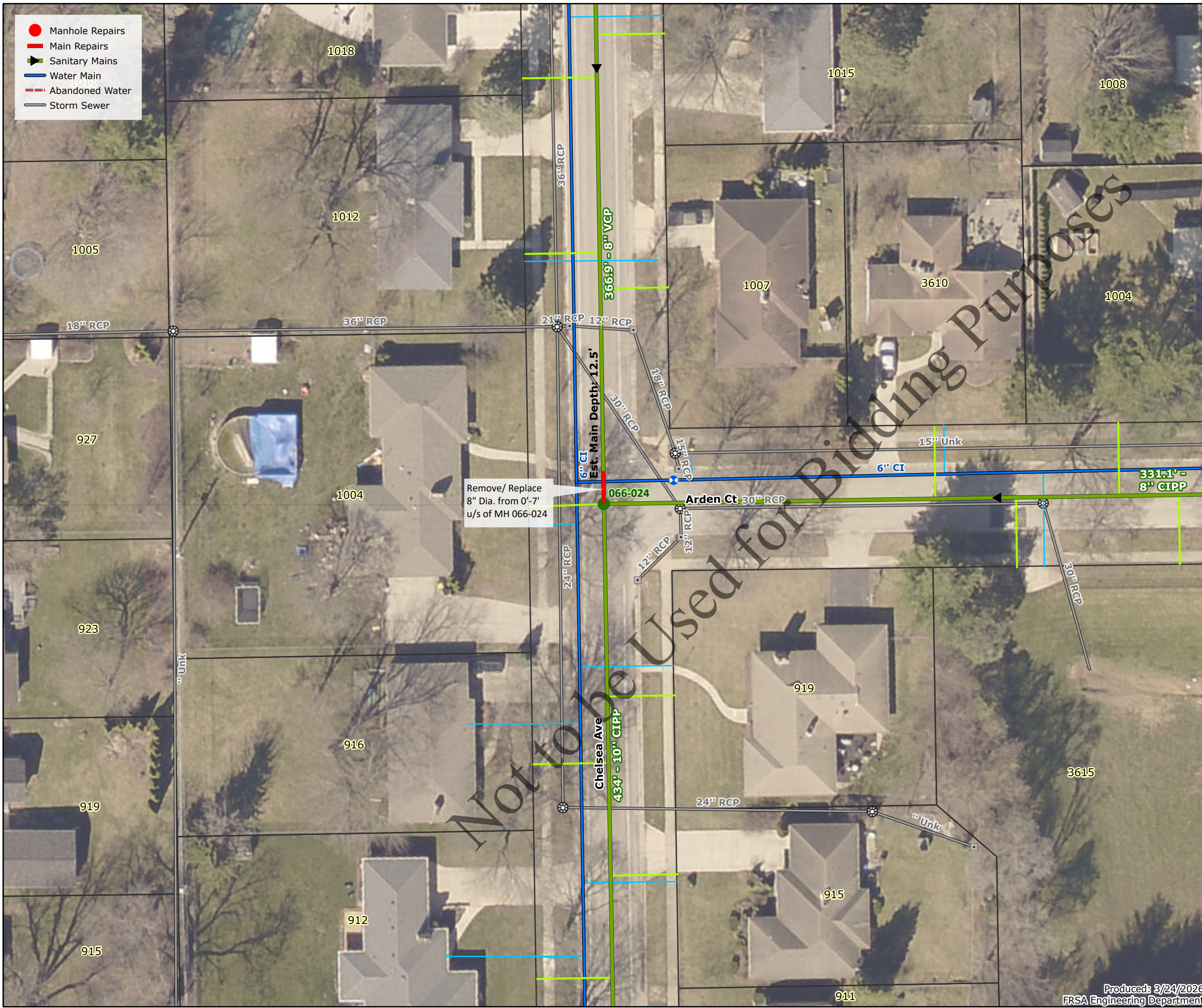

- Manhole Repairs
- Main Repairs
- Sanitary Mains
- Water Main
- - - Abandoned Water
- Storm Sewer

General Notes:

1. The Contractor shall notify Four Rivers, municipal agencies, jurisdictional roadway authorities and all affected property owners 48 hours, minimum, prior to the start of construction.
2. All sanitary sewer construction shall be in accordance with the current edition of *Standard Specifications for Water and Sewer Construction in Illinois* and the requirements of the FRSA.
3. The Contractor shall identify all utility locations in the field by contacting JULIE at 811 or 1.800.892.0123 and all utilities not on the JULIE network 72 hours, minimum, prior to the start of construction.
4. All soil erosion and sediment control measures shall be in conformance with the *Illinois Urban Manual*, current edition.
5. All roadway construction shall be completed in accordance with the requirements of the roadway authority and the FRSA.

Roadway Authority: City of Rockford

Site Specific Considerations and Estimated Incidental Work Items:

- Contractor shall notify City of Rockford Water Division 48 hours, minimum, prior to beginning construction. Contact: matt.baillargeon@rockfordil.gov
- 6" water main is present at location of sanitary sewer work
- Estimated Construction Quantities:
 - 7 LF; 8" Dia. SDR 26, WMQ PVC
 - 20 SY; Compacted Aggregate Base Course, 12"
 - 20 SY; HMA Pavement, 2" HMA SC/ 4" HMA BC
- Reference Item 19 Map Traffic Control

Quantities provided are estimates only. Payment will be based upon the Contract Lump Sum bid unit price

Capital Project #2754 - Map 19

1 inch = 40 feet

General Notes:

1. The Contractor shall notify Four Rivers, municipal agencies, jurisdictional roadway authorities and all affected property owners 48 hours, minimum, prior to the start of construction.
2. All sanitary sewer construction shall be in accordance with the current edition of *Standard Specifications for Water and Sewer Construction in Illinois* and the requirements of the FRSA.
3. The Contractor shall identify all utility locations in the field by contacting JULIE at 811 or 1.800.892.0123 and all utilities not on the JULIE network 72 hours, minimum, prior to the start of construction.
4. All soil erosion and sediment control measures shall be in conformance with the *Illinois Urban Manual*, current edition.
5. All roadway construction shall be completed in accordance with the requirements of the roadway authority and the FRSA.

Notes regarding traffic control:

- **Notify the City of Rockford 48 hours, minimum, prior to implementation of road closure. Contacts:**
 - **Jordan Masemore, (779) 348-7634, jordan.masemore@rockfordil.gov**
 - **Jacob Hennelly, (779) 348-7174, jacob.hennelly@rockfordil.gov**
- **Signage and barricades for closure of Chelsea Ave shall conform to IDOT Standard 40.1.**
- **All temporary traffic control devices shall comply with Part 6 of the Manual on Uniform Traffic Control Devices (MUTCD), current edition.**

CP #2754 Traffic Control - Item 19





CUES, Inc.
 3600 Rio Vista Avenue
 Orlando, FL 32805
 Phone: 407-849-0190
 Fax: 407-425-1569

PACP v7.0 Inspections

General Information:

Surveyed by: 3708	Certificate number: P0039758-102022	Reviewed by:	Reviewer certificate no.:	Owner: Four Rivers	Customer: Four Rivers
P/O number:	Work order no.:	Media label:	Project name: CSQ066110724	Start date/time: 20241112 10:15	
Sheet number:	Weather:	Pre-cleaning: N	Date cleaned: 20190902	Flow control:	Purpose: F
Direction: D	Technology used: CCTV		Inspection status: CI	Consequence of failure:	Pressure value:

Location:

Drainage area: 066	Pipe segment ref.: SMH-066-028 - SMH-066-024	Street: 1104 Chelsea Ave	
City: Rockford	Location code: B	Location details:	

Pipe:

Pipe use: SS	Height: 8 in.	Width:	Shape: C	Material: VCP	Lining method: N
Coating method:	Pipe joint length:	Total length: 366.900 ft.	Length surveyed: 366.900 ft.	Year constructed:	Year renewed:

Measurements:

Upstream MH No: 066-028	Rim to invert:	Rim to grade:	Grade to invert:	Northing:	Easting:	Elevation:
Downstream MH No: 066-024	Rim to invert: 12.500 ft.	Rim to grade:	Grade to invert:	Northing:	Easting:	Elevation:
MH coordinate system:	MH vertical datum:	GPS accuracy:				

Additional Information:

Observations

Distance	Video Ref.	PACP Code	Continuous	Value Inches (mm)		%	Joint	Circumferential Location		Image Ref.	Remarks
				1st	2nd			At/From	To		
0.0 ft.		AMH					<input type="checkbox"/>	/			066-028
0.0 ft.		MWL				10	<input type="checkbox"/>	/			
31.6 ft.	00:01:07	TFA		6.000			<input type="checkbox"/>	3/			VCP
68.6 ft.	00:02:40	TFA		6.000			<input type="checkbox"/>	9/			VCP
112.2 ft.	00:05:16	TFA		6.000			<input type="checkbox"/>	3/			VCP
171.0 ft.	00:07:44	TFA		6.000			<input type="checkbox"/>	9/			VCP
189.2 ft.	00:08:52	FS					<input checked="" type="checkbox"/>	7 / 12			
189.7 ft.	00:09:12	TFA		6.000			<input type="checkbox"/>	3/			VCP
264.8 ft.	00:15:51	TFA		6.000			<input type="checkbox"/>	3/			VCP
279.9 ft.	00:20:09	TFA		6.000			<input type="checkbox"/>	9/			VCP
319.1 ft.	00:30:57	B					<input checked="" type="checkbox"/>	11 / 5			
328.8 ft.	00:31:42	B					<input checked="" type="checkbox"/>	10 / 1			
362.0 ft.	00:33:48	B					<input checked="" type="checkbox"/>	9 / 1			
362.6 ft.	00:34:08	BSV					<input checked="" type="checkbox"/>	10 / 2			
366.9 ft.	00:34:35	AMH					<input type="checkbox"/>	/			066-024

Not to be Used for Bidding Purposes

General Notes:

1. The Contractor shall notify Four Rivers, municipal agencies, jurisdictional roadway authorities and all affected property owners 48 hours, minimum, prior to the start of construction.
2. All sanitary sewer construction shall be in accordance with the current edition of *Standard Specifications for Water and Sewer Construction in Illinois* and the requirements of the FRSA.
3. The Contractor shall identify all utility locations in the field by contacting JULIE at 811 or 1.800.892.0123 and all utilities not on the JULIE network 72 hours, minimum, prior to the start of construction.
4. All soil erosion and sediment control measures shall be in conformance with the *Illinois Urban Manual*, current edition.
5. All roadway construction shall be completed in accordance with the requirements of the roadway authority and the FRSA.

Roadway Authority: City of Rockford

Site Specific Considerations and Estimated Incidental Work Items:

- **Estimated Construction Quantities:**
 - 7 LF; 8" Dia. SDR 35, PVC
 - 20 SY; Compacted Aggregate Base Course, 12"
 - 20 SY; HMA Pavement, 1.5" HMA SC/ 2.5" HMA BC

Quantities provided are estimates only. Payment will be based upon the Contract Lump Sum bid unit price

Capital Project #2754 - Map 20

1 inch = 40 feet

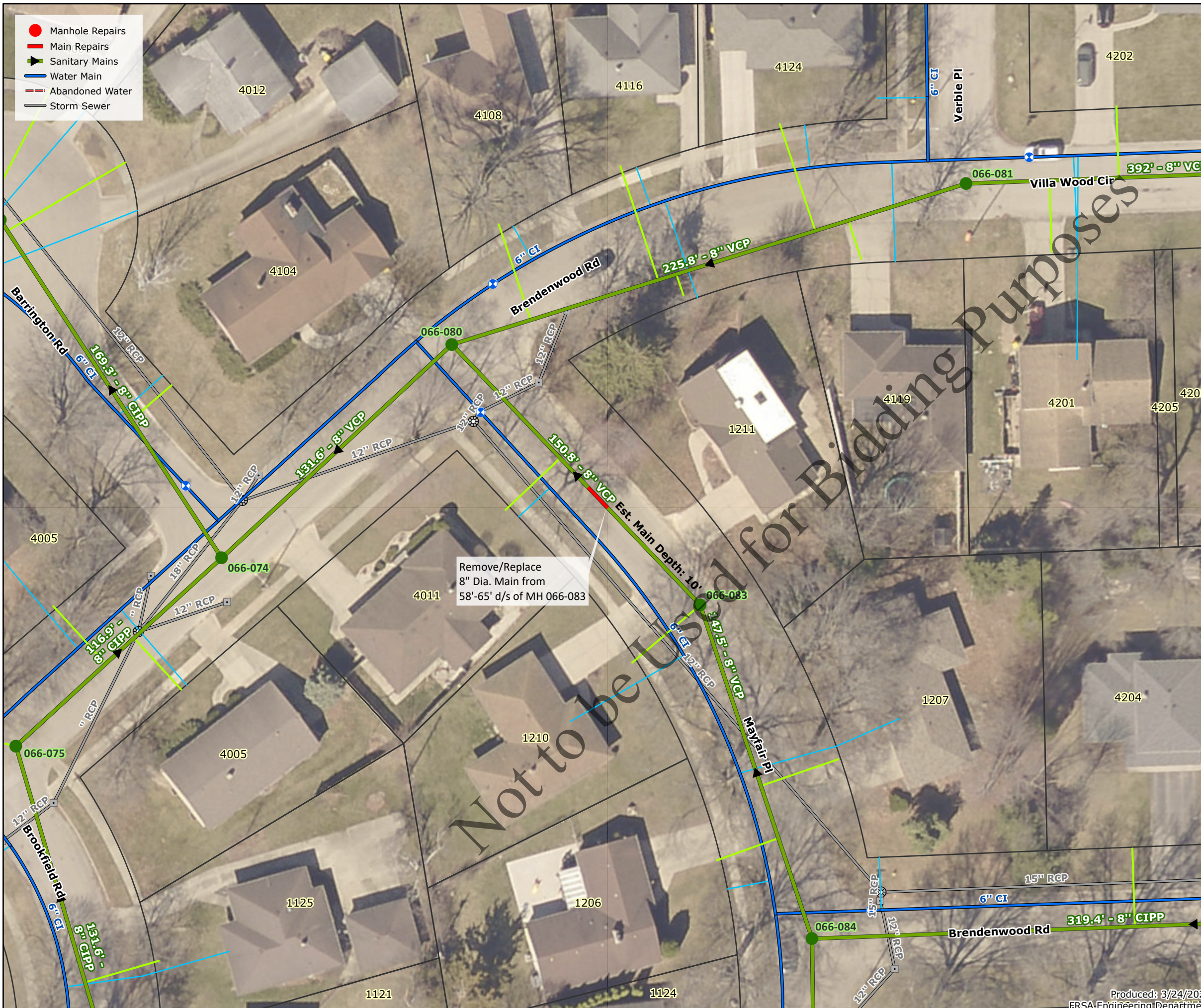

Remove/Replace
8" Dia. Main from
58'-65' d/s of MH 066-083

Not to be Used for Bidding Purposes



CUES, Inc.
 3600 Rio Vista Avenue
 Orlando, FL 32805
 Phone: 407-849-0190
 Fax: 407-425-1569

PACP v7.0 Inspections

General Information:

Surveyed by: 3708	Certificate number: P0039758-102022	Reviewed by:	Reviewer certificate no.:	Owner: Four Rivers	Customer: Four Rivers
P/O number:	Work order no.:	Media label:	Project name: CSQ066110724	Start date/time: 20241118 14:03	
Sheet number:	Weather:	Pre-cleaning: N	Date cleaned: 20190821	Flow control:	Purpose: F
Direction: D	Technology used: CCTV		Inspection status: CI	Consequence of failure:	Pressure value:

Location:

Drainage area: 066	Pipe segment ref.: SMH-066-083 - SMH-066-080	Street: 1210 Mayfair PI
City: Rockford	Location code: C	Location details:

Pipe:

Pipe use: SS	Height: 8 in.	Width:	Shape: C	Material: VCP	Lining method: N
Coating method:	Pipe joint length:	Total length: 150.800 ft.	Length surveyed: 150.800 ft.	Year constructed:	Year renewed:

Measurements:

Upstream MH No: 066-083	Rim to invert: 10.000 ft.	Rim to grade:	Grade to invert:	Northing:	Easting:	Elevation:
Downstream MH No: 066-080	Rim to invert: 9.500 ft.	Rim to grade:	Grade to invert:	Northing:	Easting:	Elevation:
MH coordinate system:	MH vertical datum:	GPS accuracy:				

Additional Information:

Not to be Used for Bidding Purpose

Observations

Distance	Video Ref.	PACP Code	Continuous	Value Inches (mm)		%	Joint	Circumferential Location		Image Ref.	Remarks
				1st	2nd			At/From	To		
0.0 ft.		AMH					<input type="checkbox"/>	/			066-083
0.0 ft.		MWL				10	<input type="checkbox"/>	/			
61.7 ft.	00:02:11	BSV					<input checked="" type="checkbox"/>	7 / 11			
84.1 ft.	00:04:11	TFA		6.000			<input type="checkbox"/>	9 /			VCP
150.8 ft.	00:06:40	AMH					<input type="checkbox"/>	/			066-080

Not to be Used for Bidding Purposes

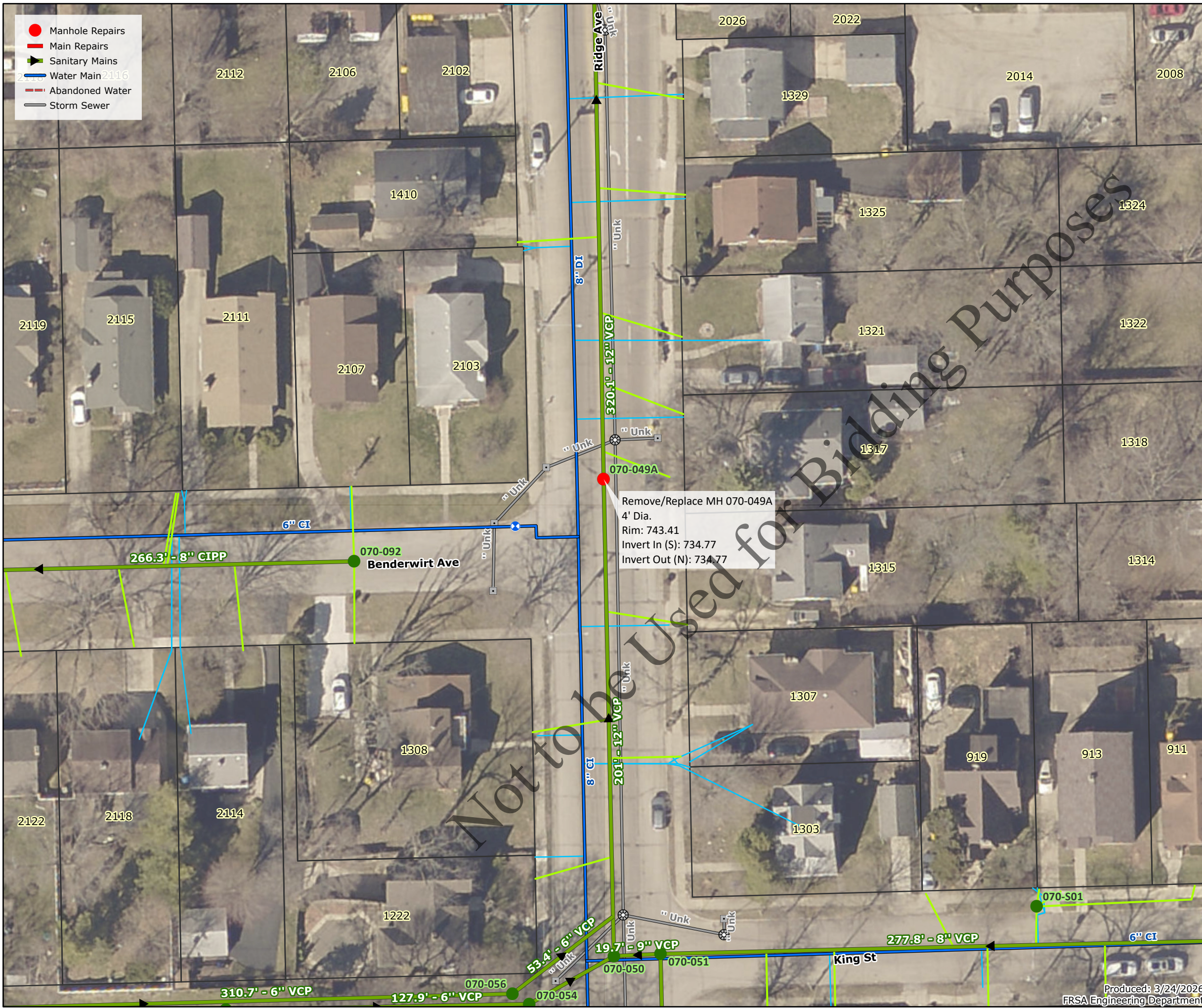

General Notes:

1. The Contractor shall notify Four Rivers, municipal agencies, jurisdictional roadway authorities and all affected property owners 48 hours, minimum, prior to the start of construction.
2. All sanitary sewer construction shall be in accordance with the current edition of *Standard Specifications for Water and Sewer Construction in Illinois* and the requirements of the FRSA.
3. The Contractor shall identify all utility locations in the field by contacting JULIE at 811 or 1.800.892.0123 and all utilities not on the JULIE network 72 hours, minimum, prior to the start of construction.
4. All soil erosion and sediment control measures shall be in conformance with the *Illinois Urban Manual*, current edition.
5. All roadway construction shall be completed in accordance with the requirements of the roadway authority and the FRSA.

Roadway Authority: City of Rockford

Site Specific Considerations and Estimated Incidental Work Items:

- **Abandoned 12" pipe located at west side of MH. Pipe can be removed and capped outside MH.**
- **Estimated Construction Quantities:**
 - 1 each; 4' Dia. Sanitary Manhole, complete with new Frame & Lid
 - 44 SY; Compacted Aggregate Base Course, 12"
 - 44 SY; PCC Pavement, 12"
- **Reference Item 21 Map Traffic Control**

Quantities provided are estimates only. Payment will be based upon the Contract Lump Sum bid unit price

Capital Project #2754 - Map 21

1 inch = 40 feet

General Notes:

1. The Contractor shall notify Four Rivers, municipal agencies, jurisdictional roadway authorities and all affected property owners 48 hours, minimum, prior to the start of construction.
2. All sanitary sewer construction shall be in accordance with the current edition of *Standard Specifications for Water and Sewer Construction in Illinois* and the requirements of the FRSA.
3. The Contractor shall identify all utility locations in the field by contacting JULIE at 811 or 1.800.892.0123 and all utilities not on the JULIE network 72 hours, minimum, prior to the start of construction.
4. All soil erosion and sediment control measures shall be in conformance with the *Illinois Urban Manual*, current edition.
5. All roadway construction shall be completed in accordance with the requirements of the roadway authority and the FRSA.

Notes regarding traffic control:

- **Notify the City of Rockford 48 hours, minimum, prior to implementation of road closure. Contacts:**
 - Jordan Masemore, (779) 348-7634, jordan.masemore@rockfordil.gov
 - Jacob Hennelly, (779) 348-7174, jacob.hennelly@rockfordil.gov
- **Signage and barricades for closure of Ridge Ave shall conform to IDOT Standard 40.1.**
- **All temporary traffic control devices shall comply with Part 6 of the Manual on Uniform Traffic Control Devices (MUTCD), current edition.**

CP #2754 Traffic Control - Item 21

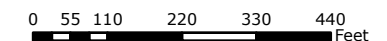
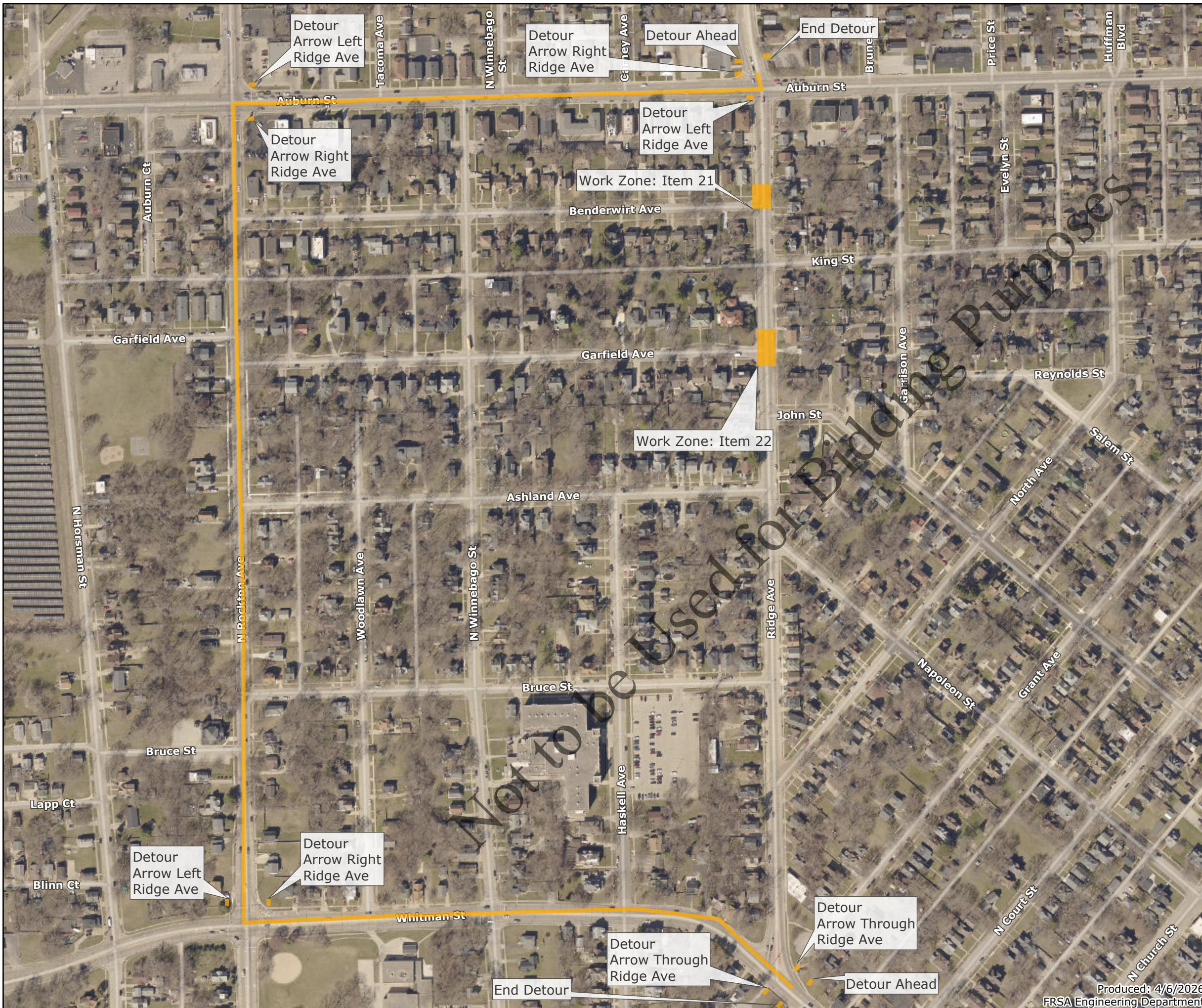

MANHOLE INSPECTION FORM

MH ID#: 070-049A	INSPECTOR: JS/CN	DATE: 2-26-24
-------------------------	-------------------------	----------------------

SURFACE COVER: ASPHALT <input type="checkbox"/>	PONDING: NO <input type="checkbox"/>
--	---

LID/COVER:					FRAME:	
LOCKING:	STAMP:	LID:	GASKET:	MISC:	TYPE:	CONDITION:
SELF LOCKING <input type="checkbox"/>	SANITARY <input type="checkbox"/>	CONCEALED PI <input type="checkbox"/>	DAMAGED <input type="checkbox"/>		CAST IRON <input type="checkbox"/>	GOOD <input type="checkbox"/>

ADJUSTMENT RINGS:				CONE:		WALL:	
TYPE:	QTY:	SIZE:	CONDITION:	TYPE:	CONDITION:	TYPE:	CONDITION:
PRECAST <input type="checkbox"/>	1 <input type="checkbox"/>	3" <input type="checkbox"/>	GOOD <input type="checkbox"/>	BRICK <input type="checkbox"/>	POOR <input type="checkbox"/>	BRICK <input type="checkbox"/>	FAIR <input type="checkbox"/>

BENCH:		INFILTRATION:				STEPS:	
TYPE:	SIZE:	ADJ:	CONE:	WALL:	BENCH:	TYPE:	CONDITION:
BRICK <input type="checkbox"/>	3/4 <input type="checkbox"/>	NONE <input type="checkbox"/>	NONE <input type="checkbox"/>	NONE <input type="checkbox"/>	NONE <input type="checkbox"/>	CAST IRON <input type="checkbox"/>	POOR <input type="checkbox"/>
		1ST < 30" FROM RIM: NO <input type="checkbox"/>				LAST < 24" TO BENCH: NO <input type="checkbox"/>	

GPS RIM ELEVATION: 743.41	MH DIAMETER: 4' <input type="checkbox"/>	SURCHARGE: NO <input type="checkbox"/>
----------------------------------	---	---

INFLOW:							
UPSTRM MH ID#:	DIR:	SIZE:	MTRL:	DEPTH HIGH:	ELEV:	DEPTH LOW:	ELEV:
070-050	S <input type="checkbox"/>	12" <input type="checkbox"/>	VCP <input type="checkbox"/>			8.64	734.77
??	W <input type="checkbox"/>	12" <input type="checkbox"/>	VCP <input type="checkbox"/>			8.15	735.26
				DEPTH HIGH:	ELEV:	DEPTH LOW:	ELEV:

SERVICES:							
SERV 1 POS:	SIZE:	MTRL:	ADDRESS:	DEPTH HIGH:	ELEV:	DEPTH LOW:	ELEV:
SERV 2 POS:	SIZE:	MTRL:	ADDRESS:	DEPTH HIGH:	ELEV:	DEPTH LOW:	ELEV:
SERV 3 POS:	SIZE:	MTRL:	ADDRESS:	DEPTH HIGH:	ELEV:	DEPTH LOW:	ELEV:

OUT IS @ 12:00 AND SERVICE POSITION IS GIVEN FROM 12:00 ON CLOCK

OUT FLOW:							
DWNSTRM MH ID#:	DIR:	SIZE:	MTRL:	DEPTH:	ELEV:	DEPTH:	ELEV:
070-049	N <input type="checkbox"/>	12" <input type="checkbox"/>	VCP <input type="checkbox"/>	8.64	734.77		
				DEPTH:	ELEV:		

METERED: NO <input type="checkbox"/>	OUTSIDE DROP: NO <input type="checkbox"/>	INSIDE DROP: NO <input type="checkbox"/>
---	--	---

COMMENTS: VERY POOR BRICK CONE
GRAVEL & BRICK DEBRIS ON EAST & WEST BENCH AND IN TROUGH
UNKNOWN VCP FROM WEST

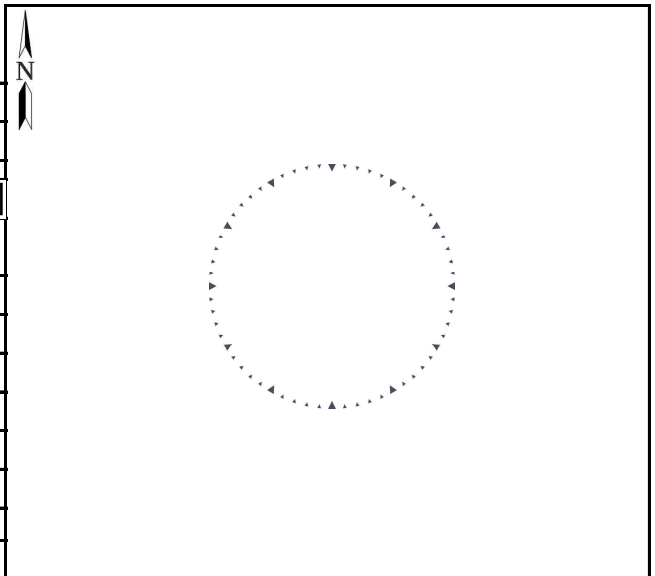

General Notes:

1. The Contractor shall notify Four Rivers, municipal agencies, jurisdictional roadway authorities and all affected property owners 48 hours, minimum, prior to the start of construction.
2. All sanitary sewer construction shall be in accordance with the current edition of *Standard Specifications for Water and Sewer Construction in Illinois* and the requirements of the FRSA.
3. The Contractor shall identify all utility locations in the field by contacting JULIE at 811 or 1.800.892.0123 and all utilities not on the JULIE network 72 hours, minimum, prior to the start of construction.
4. All soil erosion and sediment control measures shall be in conformance with the *Illinois Urban Manual*, current edition.
5. All roadway construction shall be completed in accordance with the requirements of the roadway authority and the FRSA.

Roadway Authority: City of Rockford

Site Specific Considerations and Estimated Incidental Work Items:

- Contractor shall notify City of Rockford Water Division 48 hours, minimum, prior to beginning construction. Contact: matt.baillargeon@rockfordil.gov
- Contractor shall contact owner of 761 John St. five (5) business days prior to beginning construction.
- Water services present at manhole replacement location
- 21" storm sewer present immediately north of MH 070-052 removal
- Do not reinstate sanitary service present in MH 070-052
- Estimated Construction Quantities:
 - 1 each; 4' Dia. Sanitary Manhole, complete with new Frame & Lid
 - 1 each; Sanitary Manhole demolition
 - 45 LF; 8" Dia. SDR 26, WMQ PVC
 - 1 each; sanitary service reconnection
 - 92 SY; Compacted Aggregate Base Course, 12"
 - 88 SY; HMA Pavement, 2" HMA SC/ 4" HMA BC
 - 4 SY (approx.); PCC apron removal and replacement
 - 50 LF; PCC Curb and Gutter Removal and Replacement
 - 17 SY; Turf Restoration
- Reference Item 22 Map Traffic Control

Quantities provided are estimates only. Payment will be based upon the Contract Lump Sum bid unit price

Capital Project #2754 - Map 22

1 inch = 40 feet



General Notes:

1. The Contractor shall notify Four Rivers, municipal agencies, jurisdictional roadway authorities and all affected property owners 48 hours, minimum, prior to the start of construction.
2. All sanitary sewer construction shall be in accordance with the current edition of *Standard Specifications for Water and Sewer Construction in Illinois* and the requirements of the FRSA.
3. The Contractor shall identify all utility locations in the field by contacting JULIE at 811 or 1.800.892.0123 and all utilities not on the JULIE network 72 hours, minimum, prior to the start of construction.
4. All soil erosion and sediment control measures shall be in conformance with the *Illinois Urban Manual*, current edition.
5. All roadway construction shall be completed in accordance with the requirements of the roadway authority and the FRSA.

Notes regarding traffic control:

- **Notify the City of Rockford 48 hours, minimum, prior to implementation of road closure. Contacts:**
 - Jordan Masemore, (779) 348-7634, jordan.masemore@rockfordil.gov
 - Jacob Hennelly, (779) 348-7174, jacob.hennelly@rockfordil.gov
- **Signage and barricades for closure of Ridge Ave shall conform to IDOT Standard 40.1.**
- **All temporary traffic control devices shall comply with Part 6 of the Manual on Uniform Traffic Control Devices (MUTCD), current edition.**

CP #2754 Traffic Control - Item 22

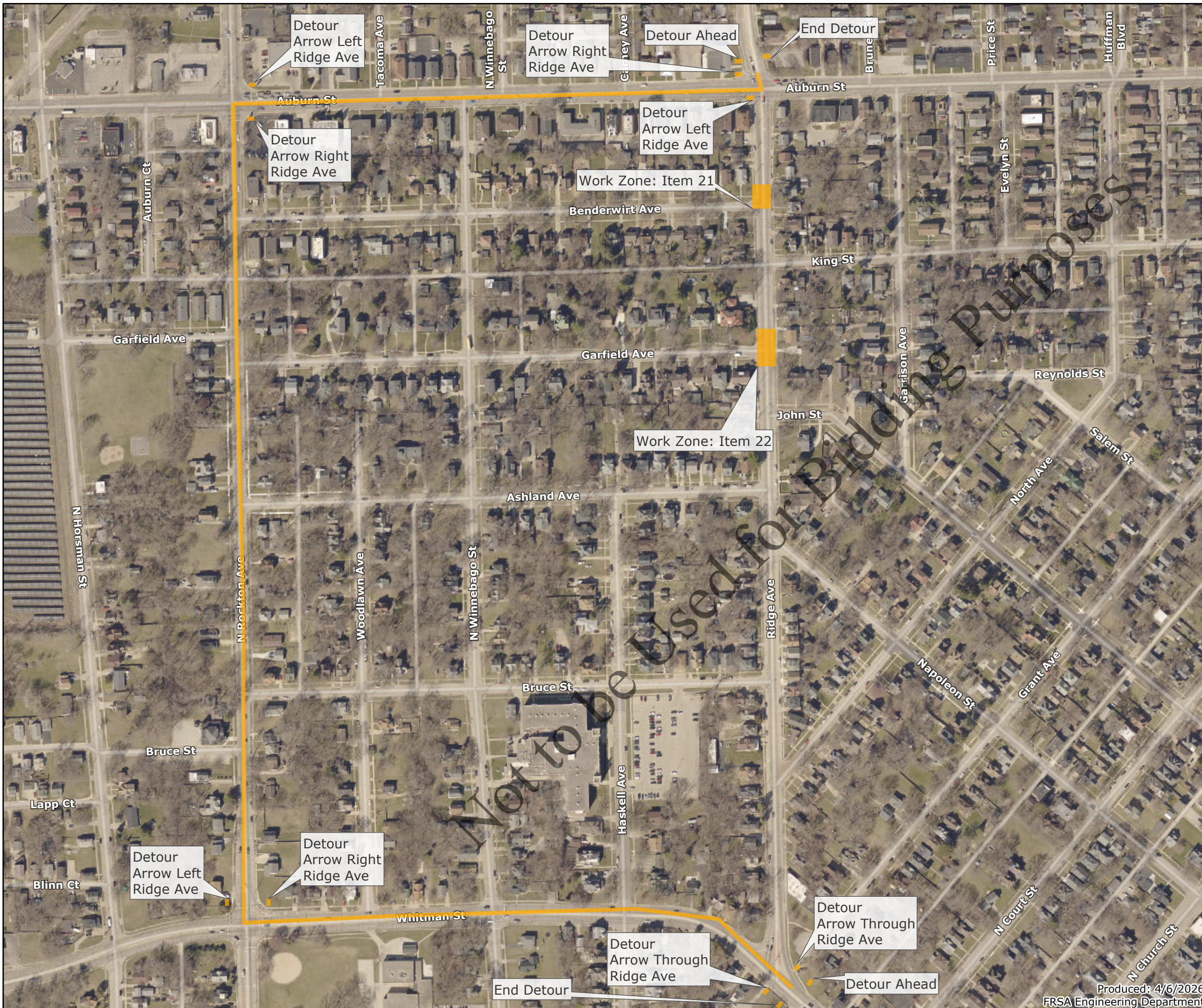

Manhole Inspection Report

Manhole ID	070-122	Inspector	JS	Date	1/15/2026
Rim	772.26	Ponding	No	Locking	Self Locking
Diameter	4'	Stamp	No Stamp	Gasket	No
Manhole Type	Standard	Cover Type	Open Pickhole	Frame Type	Cast Iron
Surface Cover	Asphalt	Low Profile	No	Frame Condition	Good
Cone Material	Brick	Cone Condition	Poor	Cone Infiltration	None
Wall Material	Brick	Wall Condition	Good	Wall Infiltration	None
Bench Material	Poured Concrete	Bench Condition	Good	Bench Infiltration	None
Bench Size	1/2	Steps Condition	Fair	Adj. Ring Infil.	None
Steps Material	Metal	1st Step <30" from RIM	Yes	Last Step <24" to Bench	Yes

Adjustment Rings

Type	Quantity	Measurement	Depth	Condition
None				

Inflow

In MH	Direction	Size	Material	Depth High	High Inv	Depth Low	Low Inv

Services

Position	Size	Material	Depth	Invert	Service ID / Address
3:00	6"	VCP	5.10	767.16	070-056715

Outflow

Out MH	Direction	Size	Material	Depth	Elev
070-052	N	6"	VCP	5.22	767.04

Comments

TOP OF BRICK CONE IS POOR, SEVERAL BRICKS & GRIT IN TROUGH (I MOVED MAJORITY OF BIG BRICKS ONTO WEST BENCH)



Manhole Inspection Report

Manhole ID	070-052	Inspector	JS	Date	2/19/2026
Rim	770.18	Ponding	No	Locking	Self Locking
Diameter	4'	Stamp	No Stamp	Gasket	No
Manhole Type	Standard	Cover Type	Open Pickhole	Frame Type	Cast Iron
Surface Cover	Asphalt	Low Profile	No	Frame Condition	Good
Cone Material	Brick	Cone Condition	Good	Cone Infiltration	None
Wall Material	Brick	Wall Condition	Good	Wall Infiltration	None
Bench Material	Poured Concrete	Bench Condition	Good	Bench Infiltration	None
Bench Size	3/4	Steps Condition	Fair	Adj. Ring Infil.	None
Steps Material	Metal	1st Step <30" from RIM	Yes	Last Step <24" to Bench	Yes

Adjustment Rings

Type	Quantity	Measurement	Depth	Condition
Brick	3	Rows		Poor

Inflow

In MH	Direction	Size	Material	Depth High	High Inv	Depth Low	Low Inv
070-122	S	6"				4.80	765.38

Services

Position	Size	Material	Depth	Invert	Service ID / Address
3:00	6"	VCP	7.68	762.50	1215 RIDGE AVE

Outflow

Out MH	Direction	Size	Material	Depth	Elev
070-051	N	8"	VCP	8.36	761.82

Comments

POOR BRICK ADJUSTMENTS, HEAVY BRICK & MORTAR DEBRIS ON EAST BENCH, 3:00 SERVICE DOES NOT APPEAR IN USE, 8" VCP TROUGH INV. UNDER SOUTH "IN = 8.46'



General Notes:

1. The Contractor shall notify Four Rivers, municipal agencies, jurisdictional roadway authorities and all affected property owners 48 hours, minimum, prior to the start of construction.
2. All sanitary sewer construction shall be in accordance with the current edition of *Standard Specifications for Water and Sewer Construction in Illinois* and the requirements of the FRSA.
3. The Contractor shall identify all utility locations in the field by contacting JULIE at 811 or 1.800.892.0123 and all utilities not on the JULIE network 72 hours, minimum, prior to the start of construction.
4. All soil erosion and sediment control measures shall be in conformance with the *Illinois Urban Manual*, current edition.
5. All roadway construction shall be completed in accordance with the requirements of the roadway authority and the FRSA.

Roadway Authority: City of Rockford

Site Specific Considerations and Estimated Incidental Work Items:

- Contractor shall notify City of Rockford Water Division 48 hours, minimum, prior to beginning construction. Contact: matt.baillargeon@rockfordil.gov
- 6" water main present immediately east of manhole replacement location
- Estimated Construction Quantities:
 - 1 each; 4' Dia. Sanitary Manhole, complete with new Frame & Lid
 - 44 SY; Compacted Aggregate Base Course, 12"
 - 44 SY; HMA Pavement, 2" HMA SC/ 6" HMA BC
- Reference Item 23 Map Traffic Control

Quantities provided are estimates only. Payment will be based upon the Contract Lump Sum bid unit price

Capital Project #2754 - Map 23

1 inch = 40 feet

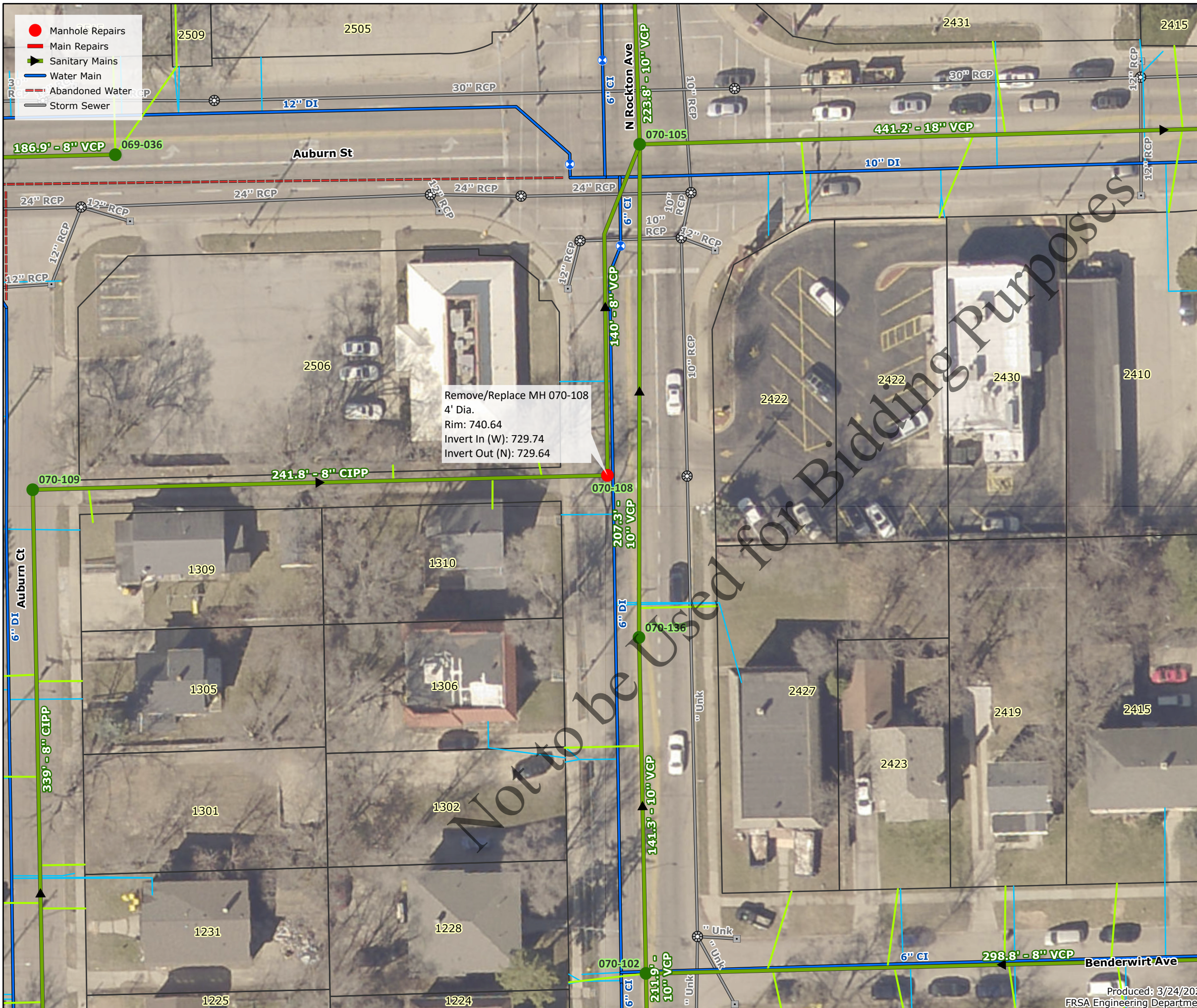

General Notes:

1. The Contractor shall notify Four Rivers, municipal agencies, jurisdictional roadway authorities and all affected property owners 48 hours, minimum, prior to the start of construction.
2. All sanitary sewer construction shall be in accordance with the current edition of *Standard Specifications for Water and Sewer Construction in Illinois* and the requirements of the FRSA.
3. The Contractor shall identify all utility locations in the field by contacting JULIE at 811 or 1.800.892.0123 and all utilities not on the JULIE network 72 hours, minimum, prior to the start of construction.
4. All soil erosion and sediment control measures shall be in conformance with the *Illinois Urban Manual*, current edition.
5. All roadway construction shall be completed in accordance with the requirements of the roadway authority and the FRSA.

Notes regarding traffic control:

- **Notify the City of Rockford 48 hours, minimum, prior to implementation of road closure. Contacts:**
 - Jordan Masemore, (779) 348-7634, jordan.masemore@rockfordil.gov
 - Jacob Hennelly, (779) 348-7174, jacob.hennelly@rockfordil.gov
- **Signage and barricades for closure of N Rockton Ave shall conform to IDOT Standard 701501-06.**
- **All temporary traffic control devices shall comply with Part 6 of the Manual on Uniform Traffic Control Devices (MUTCD), current edition.**

CP #2754 Traffic Control - Item 23



Manhole Inspection Report

Manhole ID	070-108	Inspector	JS/CN	Date	3/9/2026 2:16:49.037
Rim	740.64	Ponding	No	Locking	Self Locking
Diameter	4'	Stamp	Sanitary	Gasket	No
Manhole Type	Standard	Cover Type	Concealed Pickhole	Frame Type	Cast Iron
Surface Cover	Asphalt	Low Profile	No	Frame Condition	Poor
Cone Material	Brick	Cone Condition	Fair	Cone Infiltration	Low
Wall Material	Brick	Wall Condition	Fair	Wall Infiltration	Low
Bench Material	Poured Concrete	Bench Condition	Fair	Bench Infiltration	None
Bench Size	3/4	Steps Condition	Poor	Adj. Ring Infil.	None
Steps Material	Metal	1st Step <30" from RIM	No	Last Step <24" to Bench	No

Adjustment Rings

Type	Quantity	Measurement	Depth	Condition
Precast	1	2"		Poor
Brick	2	Rows		Poor

Inflow

In MH	Direction	Size	Material	Depth High	High Inv	Depth Low	Low Inv
070-109	W	8"	Cured-In-Place			10.90	729.74

Services

Position	Size	Material	Depth	Invert	Service ID / Address
----------	------	----------	-------	--------	----------------------

Outflow

Out MH	Direction	Size	Material	Depth	Elev
070-105	N	8"	VCP	11.00	729.64

Comments

LIGHT ROOT INFILTRATION IN CONE & WALL, CASTING IS DINGED UP FROM PLOW



General Notes:

1. The Contractor shall notify Four Rivers, municipal agencies, jurisdictional roadway authorities and all affected property owners 48 hours, minimum, prior to the start of construction.
2. All sanitary sewer construction shall be in accordance with the current edition of *Standard Specifications for Water and Sewer Construction in Illinois* and the requirements of the FRSA.
3. The Contractor shall identify all utility locations in the field by contacting JULIE at 811 or 1.800.892.0123 and all utilities not on the JULIE network 72 hours, minimum, prior to the start of construction.
4. All soil erosion and sediment control measures shall be in conformance with the *Illinois Urban Manual*, current edition.
5. All roadway construction shall be completed in accordance with the requirements of the roadway authority and the FRSA.

Roadway Authority: City of Rockford

Site Specific Considerations and Estimated Incidental Work Items:

- Contractor shall notify City of Rockford Water Division 48 hours, minimum, prior to beginning construction. Contact: matt.baillargeon@rockfordil.gov
- Water services present at manhole replacement location
- Contractor shall notify owners of 2325 Melrose St. and 2328 Melrose St. five (5) business days prior to beginning construction.
- Sewer stub north of MH 072-107 shall be removed and capped outside new MH 072-107
- Estimated Construction Quantities:
 - 1 each; 4' Dia. Sanitary Manhole, complete with new Frame & Lid
 - 10 LF; 10" SDR 26, WMQ PVC
 - 2 each; sanitary service reconnection
 - 61 SY; Compacted Aggregate Base Course, 12"
 - 61 SY; HMA Pavement, 1.5" HMA SC/ 2.5" HMA BC

Quantities provided are estimates only. Payment will be based upon the Contract Lump Sum bid unit price

Capital Project #2754 - Map 24

1 inch = 40 feet

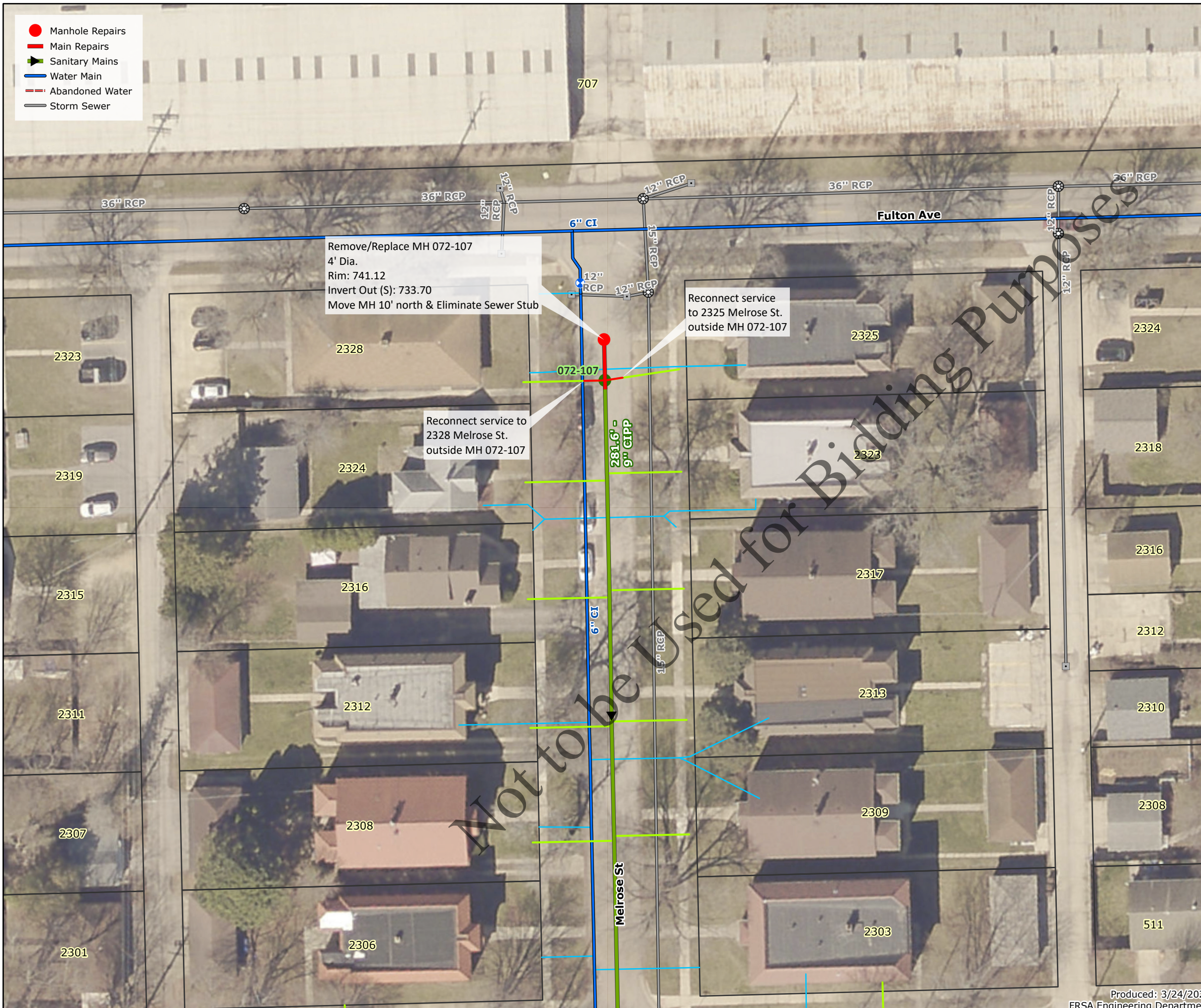

Manhole Inspection Report

Manhole ID	072-107	Inspector	JS	Date	1/9/2026 3:09:14.471
Rim	741.12	Ponding	No	Locking	Self Locking
Diameter	4'	Stamp	Sanitary	Gasket	Yes
Manhole Type	Standard	Cover Type	Concealed Pickhole	Frame Type	Cast Iron
Surface Cover	Turf	Low Profile	No	Frame Condition	Good
Cone Material	Brick	Cone Condition	Good	Cone Infiltration	None
Wall Material	Brick	Wall Condition	Good	Wall Infiltration	None
Bench Material	Poured Concrete	Bench Condition	Good	Bench Infiltration	None
Bench Size	3/4	Steps Condition	Fair	Adj. Ring Infil.	None
Steps Material	Metal	1st Step <30" from RIM	Yes	Last Step <24" to Bench	Yes

Adjustment Rings

Type	Quantity	Measurement	Depth	Condition
Brick	3	Rows		Fair

Inflow

In MH	Direction	Size	Material	Depth High	High Inv	Depth Low	Low Inv
STUB	N	9"	VCP			7.58	733.54

Services

Position	Size	Material	Depth	Invert	Service ID / Address
3:00	6"	VCP	7.22	733.90	072-065208
7:00	6"	VCP	7.46	733.66	072-065233

Outflow

Out MH	Direction	Size	Material	Depth	Elev
072-106	S	8"	Cured-In-Place	7.55	733.57

Comments

LINER INTERFERES WITH FLOW LINE OF 3:00 SERVICE



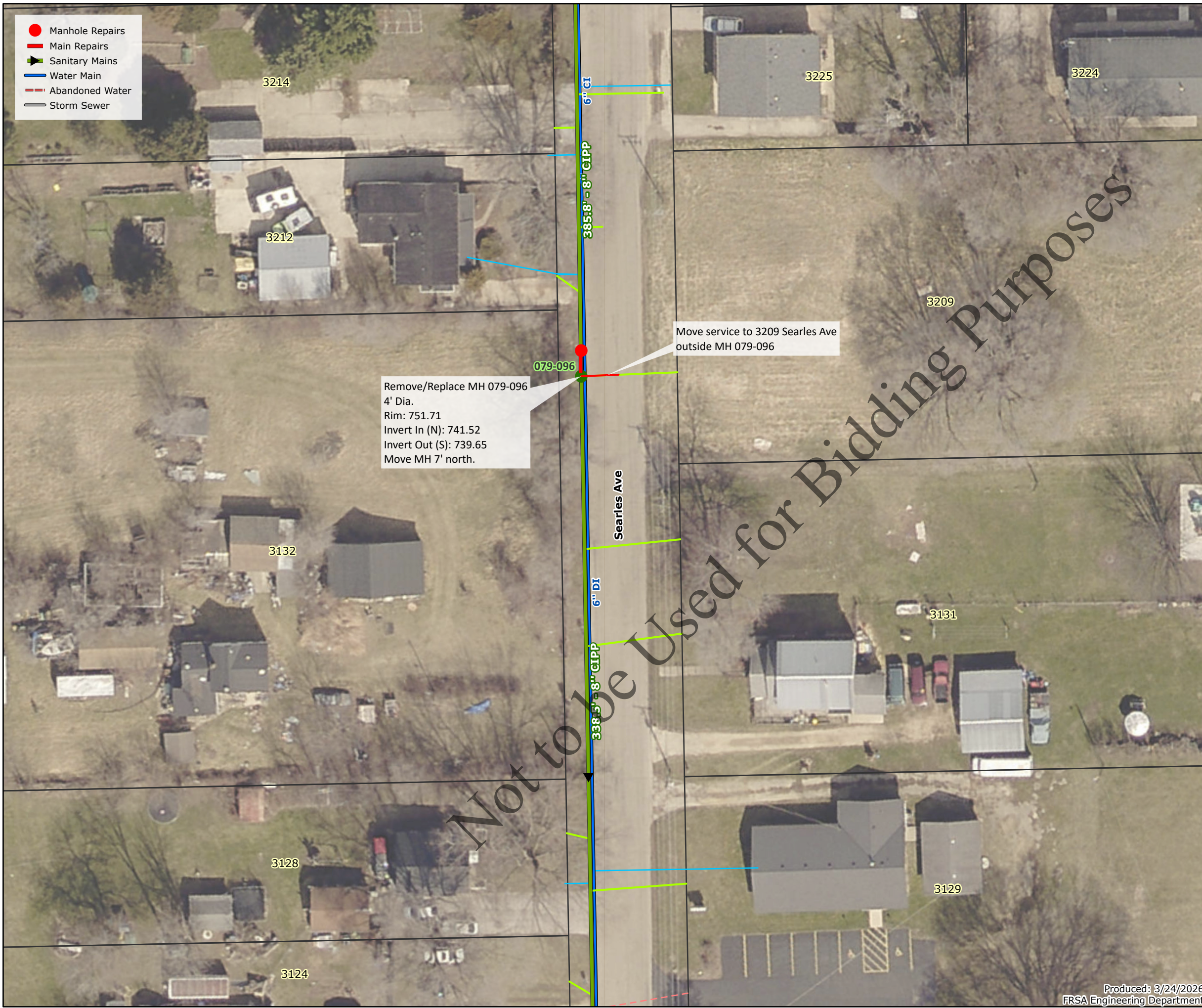

General Notes:

1. The Contractor shall notify Four Rivers, municipal agencies, jurisdictional roadway authorities and all affected property owners 48 hours, minimum, prior to the start of construction.
2. All sanitary sewer construction shall be in accordance with the current edition of *Standard Specifications for Water and Sewer Construction in Illinois* and the requirements of the FRSA.
3. The Contractor shall identify all utility locations in the field by contacting JULIE at 811 or 1.800.892.0123 and all utilities not on the JULIE network 72 hours, minimum, prior to the start of construction.
4. All soil erosion and sediment control measures shall be in conformance with *the Illinois Urban Manual*, current edition.
5. All roadway construction shall be completed in accordance with the requirements of the roadway authority and the FRSA.

Roadway Authority: City of Rockford

Site Specific Considerations and Estimated Incidental Work Items:

- Contractor shall notify City of Rockford Water Division 48 hours, minimum, prior to beginning construction. Contact: matt.baillargeon@rockfordil.gov
- 6" water main is present immediately east of sanitary sewer
- Do not reinstate sanitary service to 3132 Searles Ave.
- Fence removal and replacement likely
- Estimated Construction Quantities:
 - 1 each; 4' Dia. Sanitary Manhole, complete with new Frame & Lid
 - 7 LF; 8" SDR 26, WMQ PVC
 - 1 each; sanitary service reconnection
 - 17 SY; Compacted Aggregate Base Course, 12"
 - 17 SY; HMA Pavement, 2" HMA SC/ 4" HMA BC
 - 24 SY; Turf Restoration
- Reference Item 25 Map Traffic Control

Quantities provided are estimates only. Payment will be based upon the Contract Lump Sum bid unit price

Capital Project #2754 - Map 25

1 inch = 40 feet

General Notes:

1. The Contractor shall notify Four Rivers, municipal agencies, jurisdictional roadway authorities and all affected property owners 48 hours, minimum, prior to the start of construction.
2. All sanitary sewer construction shall be in accordance with the current edition of *Standard Specifications for Water and Sewer Construction in Illinois* and the requirements of the FRSA.
3. The Contractor shall identify all utility locations in the field by contacting JULIE at 811 or 1.800.892.0123 and all utilities not on the JULIE network 72 hours, minimum, prior to the start of construction.
4. All soil erosion and sediment control measures shall be in conformance with the *Illinois Urban Manual*, current edition.
5. All roadway construction shall be completed in accordance with the requirements of the roadway authority and the FRSA.

Notes regarding traffic control:

- **Notify the City of Rockford 48 hours, minimum, prior to implementation of road closure. Contacts:**
 - **Jordan Masemore, (779) 348-7634, jordan.masemore@rockfordil.gov**
 - **Jacob Hennelly, (779) 348-7174, jacob.hennelly@rockfordil.gov**
- **Signage and barricades for closure of Searles Ave shall conform to IDOT Standard 701501-06.**
- **All temporary traffic control devices shall comply with Part 6 of the Manual on Uniform Traffic Control Devices (MUTCD), current edition.**

CP #2754 Traffic Control - Item 25



Manhole Inspection Report

Manhole ID	079-096	Inspector	JS	Date	2/23/2026
Rim	751.71	Ponding	No	Locking	Self Locking
Diameter	4'	Stamp	Sanitary	Gasket	Yes
Manhole Type	Standard	Cover Type	Concealed Pickhole	Frame Type	Cast Iron
Surface Cover	Turf	Low Profile	No	Frame Condition	Fair
Cone Material	Brick	Cone Condition	Fair	Cone Infiltration	Medium
Wall Material	Block	Wall Condition	Good	Wall Infiltration	Low
Bench Material	Poured Concrete	Bench Condition	Good	Bench Infiltration	None
Bench Size	1/2	Steps Condition	Fair	Adj. Ring Infil.	Low
Steps Material	Metal	1st Step <30" from RIM	No	Last Step <24" to Bench	No

Adjustment Rings

Type	Quantity	Measurement	Depth	Condition
Precast	3	4"		Good
Brick	5	Rows		Good

Inflow

In MH	Direction	Size	Material	Depth High	High Inv	Depth Low	Low Inv
079-097	N	8"	Cured-In-Place			10.19	741.52

Services

Position	Size	Material	Depth	Invert	Service ID / Address
3:00	6"	VCP	9.77	741.94	3132 SEARLES AVE
9:00	6"	VCP	9.89	741.82	079-062189

Outflow

Out MH	Direction	Size	Material	Depth	Elev
079-095	S	8"	Cured-In-Place	12.06	739.65

Comments

MEDIUM ROOT INFILTRATION IN BRICK CONE (HAVE BEEN TREATED WITH ROOT KILLER), CASTING HAS A SMALL CHUNK MISSING





- Manhole Repairs
- Main Repairs
- ▶ Sanitary Mains
- Water Main
- - - Abandoned Water
- Storm Sewer

General Notes:

1. The Contractor shall notify Four Rivers, municipal agencies, jurisdictional roadway authorities and all affected property owners 48 hours, minimum, prior to the start of construction.
2. All sanitary sewer construction shall be in accordance with the current edition of *Standard Specifications for Water and Sewer Construction in Illinois* and the requirements of the FRSA.
3. The Contractor shall identify all utility locations in the field by contacting JULIE at 811 or 1.800.892.0123 and all utilities not on the JULIE network 72 hours, minimum, prior to the start of construction.
4. All soil erosion and sediment control measures shall be in conformance with the *Illinois Urban Manual*, current edition.
5. All roadway construction shall be completed in accordance with the requirements of the roadway authority and the FRSA.

Roadway Authority: City of Loves Park

Site Specific Considerations and Estimated Incidental Work Items:

- **Estimated Construction Quantities:**
 - 6 LF; 12" Dia. SDR 35, PVC
 - 10 SY; Compacted Aggregate Base Course, 12"
 - 10 SY; HMA Pavement, 2" HMA SC/ 4" HMA BC
- **Reference Item 26 Map Traffic Control**

Quantities provided are estimates only. Payment will be based upon the Contract Lump Sum bid unit price

Capital Project #2754 - Map 26

1 inch = 40 feet

General Notes:

1. The Contractor shall notify Four Rivers, municipal agencies, jurisdictional roadway authorities and all affected property owners 48 hours, minimum, prior to the start of construction.
2. All sanitary sewer construction shall be in accordance with the current edition of *Standard Specifications for Water and Sewer Construction in Illinois* and the requirements of the FRSA.
3. The Contractor shall identify all utility locations in the field by contacting JULIE at 811 or 1.800.892.0123 and all utilities not on the JULIE network 72 hours, minimum, prior to the start of construction.
4. All soil erosion and sediment control measures shall be in conformance with the *Illinois Urban Manual*, current edition.
5. All roadway construction shall be completed in accordance with the requirements of the roadway authority and the FRSA.

Notes regarding traffic control:

- **Notify City of Loves Park Street Department 48 hours, minimum, prior to implementation of road closure.**
Contacts:
 - Shannon Messinger,
ShannonMessinger@cityoflovespark.com
 - David Jacobson,
DavidJacobson@cityoflovespark.com
- **Signage and barricades for closure of Material Ave shall conform to IDOT Standard 40.1.**
- **All temporary traffic control devices shall comply with Part 6 of the Manual on Uniform Traffic Control Devices (MUTCD), current edition**

CP #2754 Traffic Control - Item 26

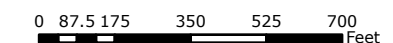



CUES, Inc.
 3600 Rio Vista Avenue
 Orlando, FL 32805
 Phone: 407-849-0190
 Fax: 407-425-1569

PACP v7.0 Inspections

General Information:

Surveyed by: 3708	Certificate number: P0039758-102022	Reviewed by:	Reviewer certificate no.:	Owner: Four Rivers	Customer: Four Rivers
P/O number:	Work order no.:	Media label:	Project name: CSQ099090424	Start date/time: 20240916 12:59	
Sheet number:	Weather:	Pre-cleaning: N	Date cleaned: 20240401	Flow control:	Purpose: E
Direction: D	Technology used: CCTV		Inspection status: CI	Consequence of failure:	Pressure value:

Location:

Drainage area: 099	Pipe segment ref.: SMH-099-010 - SMH-099-009	Street: 6309 Material Ave
City: Loves Park	Location code: B	Location details:

Pipe:

Pipe use: SS	Height: 12 in.	Width:	Shape: C	Material: VCP	Lining method: N
Coating method:	Pipe joint length:	Total length: 345.300 ft.	Length surveyed: 345.300 ft.	Year constructed:	Year renewed:

Measurements:

Upstream MH No: 099-010	Rim to invert: 9.100 ft.	Rim to grade:	Grade to invert:	Northing:	Easting:	Elevation:
Downstream MH No: 099-009	Rim to invert: 11.700 ft.	Rim to grade:	Grade to invert:	Northing:	Easting:	Elevation:
MH coordinate system:	MH vertical datum:	GPS accuracy:				

Additional Information:

Observations

Distance	Video Ref.	PACP Code	Continuous	Value Inches (mm)		%	Joint	Circumferential Location		Image Ref.	Remarks
				1st	2nd			At/From	To		
0.0 ft.		AMH					<input type="checkbox"/>	/			099-010
0.0 ft.		MWL				5	<input type="checkbox"/>	/			
207.0 ft.	00:04:56	TFA		6.000			<input type="checkbox"/>	3 /			VCP
342.2 ft.	00:08:58	FM					<input checked="" type="checkbox"/>	7 / 5			
345.2 ft.	00:09:35	B					<input type="checkbox"/>	6 / 6			
345.3 ft.	00:10:12	AMH					<input type="checkbox"/>	/			099-009

Not to be Used for Bidding Purposes



General Notes:

1. The Contractor shall notify Four Rivers, municipal agencies, jurisdictional roadway authorities and all affected property owners 48 hours, minimum, prior to the start of construction.
2. All sanitary sewer construction shall be in accordance with the current edition of *Standard Specifications for Water and Sewer Construction in Illinois* and the requirements of the FRSA.
3. The Contractor shall identify all utility locations in the field by contacting JULIE at 811 or 1.800.892.0123 and all utilities not on the JULIE network 72 hours, minimum, prior to the start of construction.
4. All soil erosion and sediment control measures shall be in conformance with the *Illinois Urban Manual*, current edition.
5. All roadway construction shall be completed in accordance with the requirements of the roadway authority and the FRSA.

Roadway Authority: Easement

Site Specific Considerations and Estimated Incidental Work Items:

- Existing pipe material is reinforced plastic pipe (truss pipe)
- Estimated Construction Quantities:
 - 65 LF; 10" SDR 35, PVC
 - 213 SY; Turf Restoration
- Reference Easement

Quantities provided are estimates only. Payment will be based upon the Contract Lump Sum bid unit price

Capital Project #2754 - Map 27

1 inch = 40 feet

PLAT OF

WINSOME ACRES EAST

BEING A SUBDIVISION IN PART OF THE SW 1/4 OF THE SE 1/4 OF SECTION 8 T. 43N., R. 2E. OF THE 3RD PM. CITY OF ROCKFORD, ILLINOIS

SCALE 1"=50'

Maintenance of the Drainage Way Easements shown hereon shall be the sole responsibility of the property owner. The finished grade of the Drainage Way shall not be altered, or surface improvements that obstruct or redirect the flow of water nor shall any buildings or structures be erected within the Drainage Way Easement.

- LEGEND**
- BOUNDARY OF SUBDIVISION
 - SUBDIVISION STREET & LOT LINES
 - ADJACENT STREET & LOT LINES
 - UTILITY EASEMENT
 - BUILDING SET-BACK LINE (B.S.L.)
 - SANITARY SEWER EASEMENT
 - STORM SEWER EASEMENT
 - INGRESS & EGRESS EASEMENT
 - WATER MAIN EASEMENT
 - DRAINAGE-WAY EASEMENT
 - CONCRETE MONUMENT

SURVEYOR'S CERTIFICATE

STATE OF ILLINOIS) SS
COUNTY OF WINNEBAGO)

I HEREBY CERTIFY that at the request of the Owners, I have surveyed and subdivided according to the Annexed Plat of Winsome Acres East Subdivision being part of the Southwest Quarter (SW 1/4) of the Southeast Quarter (SE 1/4) of Section 8, Township 43 North, Range 2 East of the Third Principal Meridian, in the County of Winnebago, State of Illinois, beginning at the southeast corner of Lot 21 as designated upon the Plat of Winsome Acres Subdivision, Illinois, and running thence Northwesterly along the Easterly line of said Winsome Acres Subdivision to the Northeast corner of said plat; thence Easterly parallel with the North line of the Southwest Quarter (SW 1/4) of the said Southeast Quarter (SE 1/4) a distance of Four Hundred Thirty-nine and Ninety-seven (439.97) hundredths feet more or less to the East line of the Southwest Quarter (SW 1/4) of the said Southeast Quarter (SE 1/4); thence Southerly along said East line to a point seven hundred fifteen (715) feet (measured along said East line) from the Southeast Quarter (SW 1/4) of the said Southeast Quarter (SE 1/4); thence Southerly parallel with the East line of the Southwest Quarter (SW 1/4) of the said Southeast Quarter (SE 1/4) a distance of Seven Hundred Fourteen and Twenty-six Hundredths (714.26) feet more or less to the South line of said Section 8; thence Westerly along the South line of said Section 8 a distance of Four Hundred Eighty-eight and Seventy-nine Hundredths (488.79) feet to the point of beginning, containing 10.894 Acres more or less.

Dimensions are given in feet and decimals of a foot. Iron pins 3/16" in diameter and 4 feet long have been found or set at points marked on the plat with a solid dot, and iron pins 5/8" in diameter and 3 feet long have been set or found at all other corners unless specified. Dimensions S. 89° 48' 23" E. along circular curve are chord distances pin to pin.

I HEREBY CERTIFY that no part of the property covered by this Subdivision is situated within 500 feet of any surface drain or watercourse serving a tributary area of 640 acres or more.

ALSO, PLAT OF WINSOME ACRES EAST SUBDIVISION is within an incorporated City, which has adopted a City Plan and is exercising the special powers authorized by the Constitution of Article 11 of the Illinois Municipal Code as heretofore and hereafter amended.

Given under my hand and seal this 31 day of October, 1978 at Rockford, Illinois

WILLETT, HOPMANN & ASSOCIATES, INC.
37 Alpert Drive
Rockford, Illinois
Robert Hopmann
Robert Hopmann - Registered
Illinois Land Surveyor No. 1442

STATE OF ILLINOIS) SS
COUNTY OF WINNEBAGO)

Know all men by these presents that the undersigned, AMERICAN NATIONAL BANK AND TRUST CO., as Trustee, under Trust No. 75-6230 has caused the property embraced in the Annexed Plat to be surveyed and subdivided, according to said Annexed Plat, into numbered lots for the convenience in selling, streets for the use of the public, and perpetual assessments for public utilities, services and drainage way easements as indicated along certain lot lines by dashed lines.

In Witness Whereof, AMERICAN NATIONAL BANK AND TRUST CO., as Trustee, has caused these presents to be signed by its Leo President, attested to by its Edith C. Cochran Secretary on this day of October, A. D., 1978.

THE AMERICAN NATIONAL BANK AND TRUST COMPANY, AS TRUSTEE UNDER TRUST NO. 75-6230
BY Leo
BY Edith C. Cochran
Title Vice President
Secretary



STATE OF ILLINOIS) SS
COUNTY OF WINNEBAGO)

I, Clara J. Spivey, Notary Public in and for said County of Winnebago, do hereby certify, that Leo and Edith C. Cochran, respectively, of AMERICAN NATIONAL BANK AND TRUST CO., as Trustee, whose names are subscribed to the foregoing instrument, acknowledged that they signed and delivered the foregoing instrument as the acts and deeds of said corporation and caused the same to be attested to by its President and Secretary, as their free and voluntary act and deed, and that the foregoing instrument was duly executed and delivered by the said corporation for the uses and purposes therein set forth. A. D., 1978.

STATE OF ILLINOIS) SS
COUNTY OF WINNEBAGO)

I, Paul P. Hill, County Clerk of Winnebago County in the State of Illinois, do hereby certify that I find no delinquent general taxes, unpaid current general taxes, delinquent special assessments or unpaid current special assessments against the land embraced within the annexed Plat of WINSOME ACRES EAST SUBDIVISION.

In Witness Whereof I have hereunto set my hand and seal of the County of Winnebago, this 31 day of October, A. D., 1978.



STATE OF ILLINOIS) SS
COUNTY OF WINNEBAGO)

I HEREBY CERTIFY that I have caused measurements to be taken of the property within the Annexed Plat of WINSOME ACRES EAST SUBDIVISION and found it correct as to distances and monuments. All streets shown herein have been graded, drained and surfaced and all drainage structures have been built, as required, or have been provided for by a bonded contract to my approval.

Dated this 31 day of October, A. D., 1978

James J. Anderson
Commissioner of Public Works

STATE OF ILLINOIS) SS
COUNTY OF WINNEBAGO)

This is to certify that the City-County Planning Department has reviewed the Annexed Plat. In Witness Whereof, I have hereunto set my hand and seal of the County of Winnebago, this 31 day of October, A. D., 1978.

STATE OF ILLINOIS) SS
COUNTY OF WINNEBAGO)

Having reviewed the recommendations of the City-County Planning Department and finding substantial conformity with all pertinent laws, rules and regulations including this ordinance and the tentative plat of this subdivision as conditionally approved, this plat is given final approval this 31 day of October, A. D., 1978.

John J. McLaughlin
City-County Planning Director

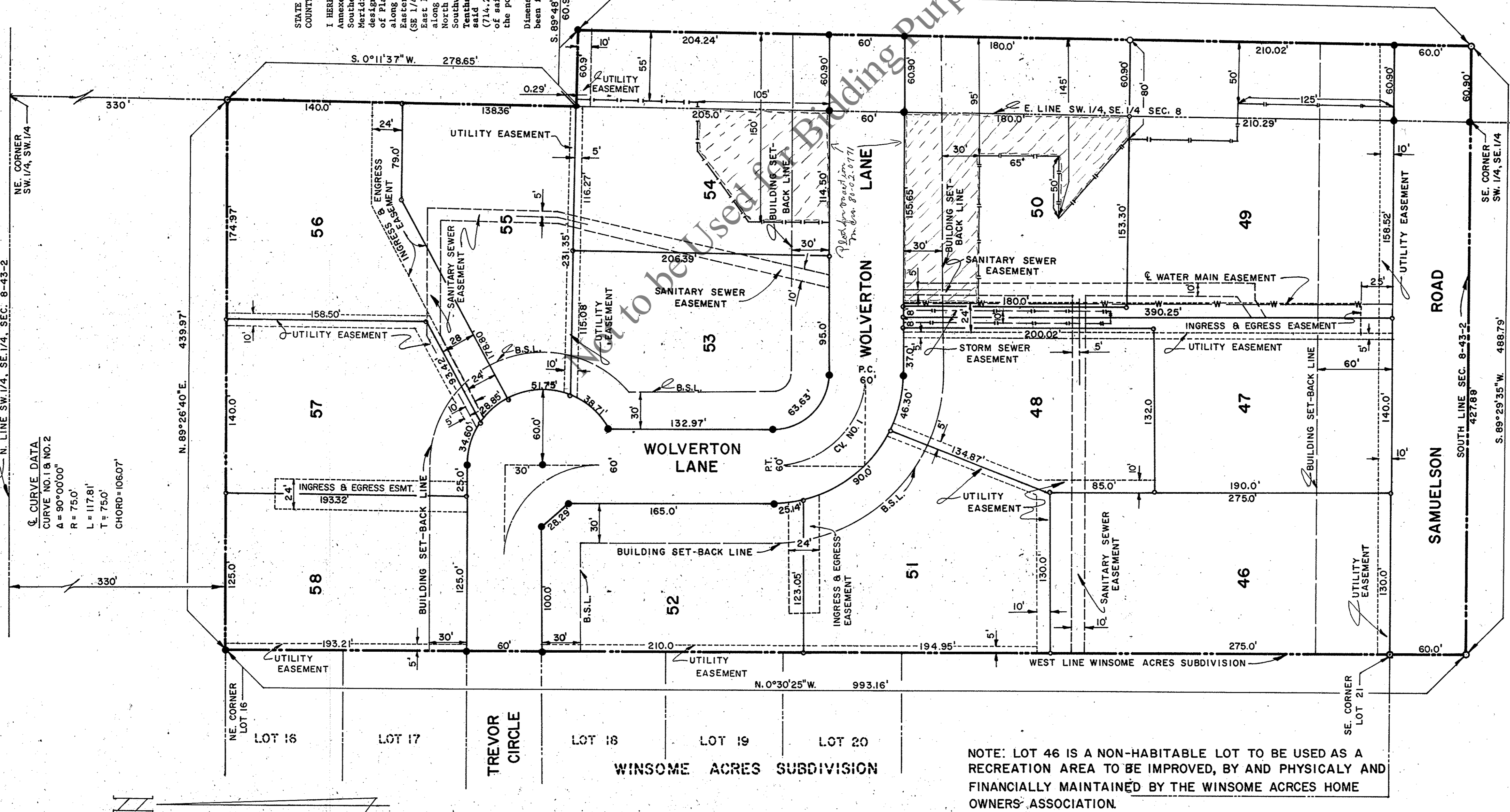

NOTE: LOT 46 IS A NON-HABITABLE LOT TO BE USED AS A RECREATION AREA TO BE IMPROVED, BY AND PHYSICALLY AND FINANCIALLY MAINTAINED BY THE WINSOME ACRES HOME OWNERS' ASSOCIATION.

NOTE: LOT 46, 47 & 49 SHALL NOT BE PERMIT DIRECT VEHICULAR ACCESS TO SAMUELSON ROAD.

STATE OF ILLINOIS) SS
COUNTY OF WINNEBAGO)

This is to certify that the City Council of the City of Rockford, did at its meeting of the 13 day of November, A. D., 1978 approve of the plat and authorize it to be recorded.

In Witness Whereof, I, David J. Johnson, City Clerk of Rockford have hereunto set my hand and affixed the seal of said City of Rockford, this 31 day of January, A. D., 1979, at 10:40 o'clock, P. M., recorded in Book 36 of Plates

STATE OF ILLINOIS) SS
COUNTY OF WINNEBAGO)

Filed for record this 4 day of January, A. D., 1979, at 10:40 o'clock, P. M., recorded in Book 36 of Plates on page 99 and examined.

David J. Johnson
City Clerk

Engel & Co. Inc.
County Recorder

Confirmation Agent on lot 58
Recorded Feb. 14, 1979
Micro. # 79-04-0172



CUES, Inc.
 3600 Rio Vista Avenue
 Orlando, FL 32805
 Phone: 407-849-0190
 Fax: 407-425-1569

PACP v7.0 Inspections

General Information:

Surveyed by: 3708	Certificate number: P0039758-102022	Reviewed by:	Reviewer certificate no.:	Owner: Four Rivers	Customer: Four Rivers
P/O number:	Work order no.:	Media label:	Project name: CSQ103020626	Start date/time: 20260217 07:57	
Sheet number:	Weather:	Pre-cleaning: L	Date cleaned: 20250923	Flow control:	Purpose: H
Direction: D	Technology used: CCTV		Inspection status: CI	Consequence of failure:	Pressure value:

Location:

Drainage area: 103	Pipe segment ref.: SMH-103-231 - SMH-103-229	Street: Wolverton Ln	
City: Rockford	Location code: D	Location details:	

Pipe:

Pipe use: SS	Height: 10 in.	Width:	Shape: C	Material: RPM	Lining method: N
Coating method:	Pipe joint length:	Total length: 285.100 ft.	Length surveyed: 285.100 ft.	Year constructed:	Year renewed:

Measurements:

Upstream MH No: 103-231	Rim to invert: 7.060 ft.	Rim to grade:	Grade to invert:	Northing:	Easting:	Elevation:
Downstream MH No: 103-229	Rim to invert: 8.660 ft.	Rim to grade:	Grade to invert:	Northing:	Easting:	Elevation:
MH coordinate system:	MH vertical datum:	GPS accuracy:				

Additional Information:

Not to be Used for Bidding Purpose

Observations

Distance	Video Ref.	PACP Code	Continuous	Value Inches (mm)		%	Joint	Circumferential Location		Image Ref.	Remarks
				1st	2nd			At/From	To		
0.0 ft.		AMH					<input type="checkbox"/>	/			103-231
0.0 ft.		MWL				5	<input type="checkbox"/>	/			
14.3 ft.	00:00:22	CL					<input type="checkbox"/>	12/			
30.0 ft.	00:01:00	CL					<input type="checkbox"/>	12/			
34.7 ft.	00:01:20	CL					<input type="checkbox"/>	12/			
46.6 ft.	00:01:46	CL					<input checked="" type="checkbox"/>	12/			
67.8 ft.	00:02:35	CL					<input checked="" type="checkbox"/>	12/			
72.0 ft.	00:02:50	CL					<input checked="" type="checkbox"/>	12/			
78.5 ft.	00:03:07	TF		6.000			<input type="checkbox"/>	2/			RPM
78.7 ft.	00:03:33	CL					<input checked="" type="checkbox"/>	12/			
85.2 ft.	00:04:24	CL					<input type="checkbox"/>	12/			
101.9 ft.	00:04:57	CL					<input checked="" type="checkbox"/>	12/			
110.6 ft.	00:05:27	CL					<input checked="" type="checkbox"/>	12/			
124.8 ft.	00:05:52	CL					<input checked="" type="checkbox"/>	12/			
136.5 ft.	00:06:20	FL					<input checked="" type="checkbox"/>	12/			
148.2 ft.	00:06:48	FL					<input checked="" type="checkbox"/>	12/			
163.8 ft.	00:07:24	FL					<input type="checkbox"/>	7/			
169.8 ft.	00:07:48	FL					<input checked="" type="checkbox"/>	12/			
178.2 ft.	00:08:20	FL					<input type="checkbox"/>	5/			
188.6 ft.	00:08:47	CL					<input checked="" type="checkbox"/>	12/			
199.9 ft.	00:09:28	CL					<input type="checkbox"/>	12/			
203.7 ft.	00:09:44	FL					<input checked="" type="checkbox"/>	12/			
209.1 ft.	00:09:59	TFA		6.000			<input type="checkbox"/>	3/			RPM
214.5 ft.	00:10:24	FL					<input checked="" type="checkbox"/>	12/			
219.8 ft.	00:10:43	TSA		4.000			<input type="checkbox"/>	11/			PVC
224.4 ft.	00:11:04	CL					<input checked="" type="checkbox"/>	12/			

Observations

Distance	Video Ref.	PACP Code	Continuous	Value Inches (mm)		%	Joint	Circumferential Location		Image Ref.	Remarks
				1st	2nd			At/From	To		
239.2 ft.	00:11:32	CL					<input checked="" type="checkbox"/>	12	/		
249.5 ft.	00:11:56	CL					<input checked="" type="checkbox"/>	12	/		
253.4 ft.	00:12:10	TF		6.000			<input type="checkbox"/>	10	/		RPM
255.6 ft.	00:12:32	CL					<input checked="" type="checkbox"/>	12	/		
268.2 ft.	00:12:58	CL					<input checked="" type="checkbox"/>	12	/		
278.3 ft.	00:13:21	CL					<input type="checkbox"/>	12	/		
285.1 ft.	00:13:48	AMH					<input type="checkbox"/>	/			103-229

Not to be Used for Bidding Purposes



CUES, Inc.
 3600 Rio Vista Avenue
 Orlando, FL 32805
 Phone: 407-849-0190
 Fax: 407-425-1569

PACP v7.0 Inspections

General Information:

Surveyed by: 3708	Certificate number: P0039758-102022	Reviewed by:	Reviewer certificate no.:	Owner: Four Rivers	Customer: Four Rivers
P/O number:	Work order no.:	Media label:	Project name: CSQ103111725	Start date/time: 20251202 10:05	
Sheet number:	Weather:	Pre-cleaning: N	Date cleaned: 20250923	Flow control:	Purpose: F
Direction: U	Technology used: CCTV		Inspection status: CI	Consequence of failure:	Pressure value:

Location:

Drainage area: 103	Pipe segment ref.: SMH-103-231 - SMH-103-229	Street: Wolverton Ln
City: Rockford	Location code: D	Location details:

Pipe:

Pipe use: SS	Height: 10 in.	Width:	Shape: C	Material: RPM	Lining method: N
Coating method:	Pipe joint length:	Total length: 285.100 ft.	Length surveyed: 285.100 ft.	Year constructed:	Year renewed:

Measurements:

Upstream MH No: 103-231	Rim to invert: 7.060 ft.	Rim to grade:	Grade to invert:	Northing:	Easting:	Elevation:
Downstream MH No: 103-229	Rim to invert: 8.660 ft.	Rim to grade:	Grade to invert:	Northing:	Easting:	Elevation:
MH coordinate system:	MH vertical datum:	GPS accuracy:				

Additional Information:

Not to be Used for Bidding Purpose

Observations

Distance	Video Ref.	PACP Code	Continuous	Value Inches (mm)		%	Joint	Circumferential Location		Image Ref.	Remarks
				1st	2nd			At/From	To		
0.0 ft.		AMH					<input type="checkbox"/>	/			103-229
0.0 ft.		MWL				10	<input type="checkbox"/>	/			
34.4 ft.	00:00:52	TFA		6.000			<input type="checkbox"/>	2/			RPM
68.0 ft.	00:01:59	TSA		4.000			<input type="checkbox"/>	12/			4741 Wolverton Ln - 4" wmqpvc service relaid with c/o @ pl 10/25/16
78.7 ft.	00:02:36	TBA		6.000			<input type="checkbox"/>	9/			RPM
78.7 ft.	00:02:54	FL					<input checked="" type="checkbox"/>	10/			
136.0 ft.	00:04:42	FL	S01				<input type="checkbox"/>	12/			
163.5 ft.	00:07:36	FL	F01				<input type="checkbox"/>	12/			
209.7 ft.	00:08:45	TBA		6.000			<input type="checkbox"/>	10/			RPM
285.1 ft.	00:10:44	AMH					<input type="checkbox"/>	/			103-231

Not to be Used for Bidding Purposes

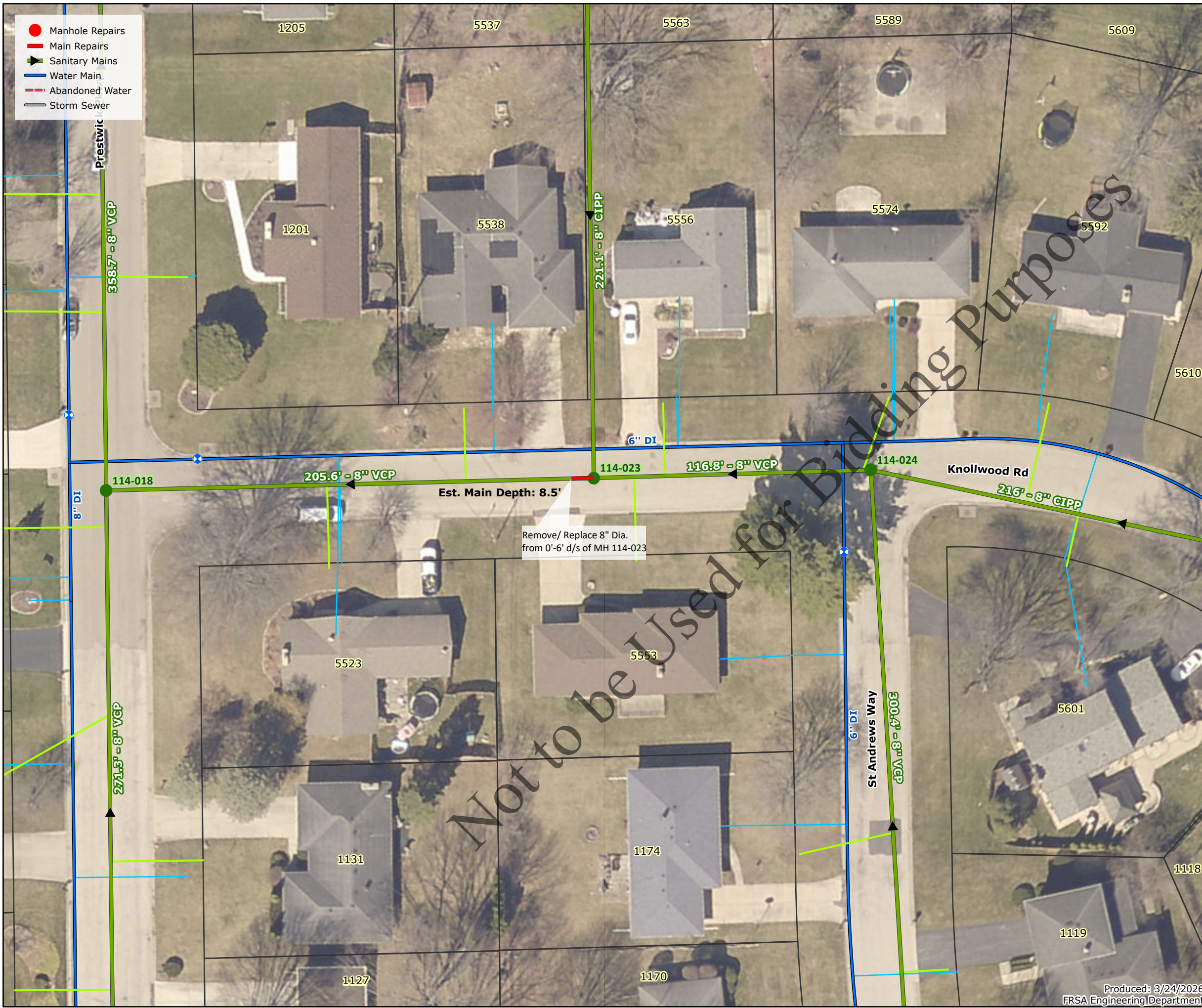

- Manhole Repairs
- Main Repairs
- Sanitary Mains
- Water Main
- Abandoned Water
- Storm Sewer

General Notes:

1. The Contractor shall notify Four Rivers, municipal agencies, jurisdictional roadway authorities and all affected property owners 48 hours, minimum, prior to the start of construction.
2. All sanitary sewer construction shall be in accordance with the current edition of *Standard Specifications for Water and Sewer Construction in Illinois* and the requirements of the FRSA.
3. The Contractor shall identify all utility locations in the field by contacting JULIE at 811 or 1.800.892.0123 and all utilities not on the JULIE network 72 hours, minimum, prior to the start of construction.
4. All soil erosion and sediment control measures shall be in conformance with the *Illinois Urban Manual*, current edition.
5. All roadway construction shall be completed in accordance with the requirements of the roadway authority and the FRSA.

Roadway Authority: Rockford Township

Site Specific Considerations and Estimated Incidental Work Items:

- **Estimated Construction Quantities:**
 - 6 LF; 8" SDR 35, PVC
 - 13 SY; Compacted Aggregate Base Course, 12"
 - 13 SY; HMA Pavement, 1.5" HMA SC/ 2.5" HMA BC

Quantities provided are estimates only. Payment will be based upon the Contract Lump Sum bid unit price

Capital Project #2754 - Map 28

1 inch = 40 feet



CUES, Inc.
 3600 Rio Vista Avenue
 Orlando, FL 32805
 Phone: 407-849-0190
 Fax: 407-425-1569

PACP v7.0 Inspections

General Information:

Surveyed by: 3708	Certificate number: P0039758-102022	Reviewed by:	Reviewer certificate no.:	Owner: Four Rivers	Customer: Four Rivers
P/O number:	Work order no.:	Media label:	Project name: CSQ114022326	Start date/time: 20260224 09:56	
Sheet number:	Weather:	Pre-cleaning: N	Date cleaned: 20250520	Flow control:	Purpose: A
Direction: U	Technology used: CCTV		Inspection status: CI	Consequence of failure:	Pressure value:

Location:

Drainage area: 114	Pipe segment ref.: SMH-114-023 - SMH-114-018	Street: 5553 Knollwood Rd
City: Rockford	Location code: C	Location details:

Pipe:

Pipe use: SS	Height: 8 in.	Width:	Shape: C	Material: VCP	Lining method: N
Coating method:	Pipe joint length:	Total length: 205.600 ft.	Length surveyed: 201.300 ft.	Year constructed: 1956	Year renewed:

Measurements:

Upstream MH No: 114-023	Rim to invert: 8.000 ft.	Rim to grade:	Grade to invert:	Northing:	Easting:	Elevation:
Downstream MH No: 114-018	Rim to invert: 8.000 ft.	Rim to grade:	Grade to invert:	Northing:	Easting:	Elevation:
MH coordinate system:	MH vertical datum:	GPS accuracy:				

Additional Information:

Observations

Distance	Video Ref.	PACP Code	Continuous	Value Inches (mm)		%	Joint	Circumferential Location		Image Ref.	Remarks
				1st	2nd			At/From	To		
0.0 ft.		AMH					<input type="checkbox"/>	/			114-018
0.0 ft.		MWL				10	<input type="checkbox"/>	/			
86.3 ft.	00:02:03	RPR	S01				<input type="checkbox"/>	/			PVC
91.9 ft.	00:02:21	RPR	F01				<input type="checkbox"/>	/			VCP
96.5 ft.	00:02:39	TFD		6.000			<input type="checkbox"/>	3/			VCP-ROOTS-TAGGED
96.5 ft.	00:02:53	RFL					<input type="checkbox"/>	8/4			
97.1 ft.	00:03:04	RFJ					<input checked="" type="checkbox"/>	1/4			
155.5 ft.	00:04:25	TFA		6.000			<input type="checkbox"/>	9/			VCP
201.3 ft.	00:05:39	BSV					<input checked="" type="checkbox"/>	5/9			
201.3 ft.	00:05:54	MSA					<input type="checkbox"/>				BROKEN PIPE

Not to be Used for Bidding Purposes

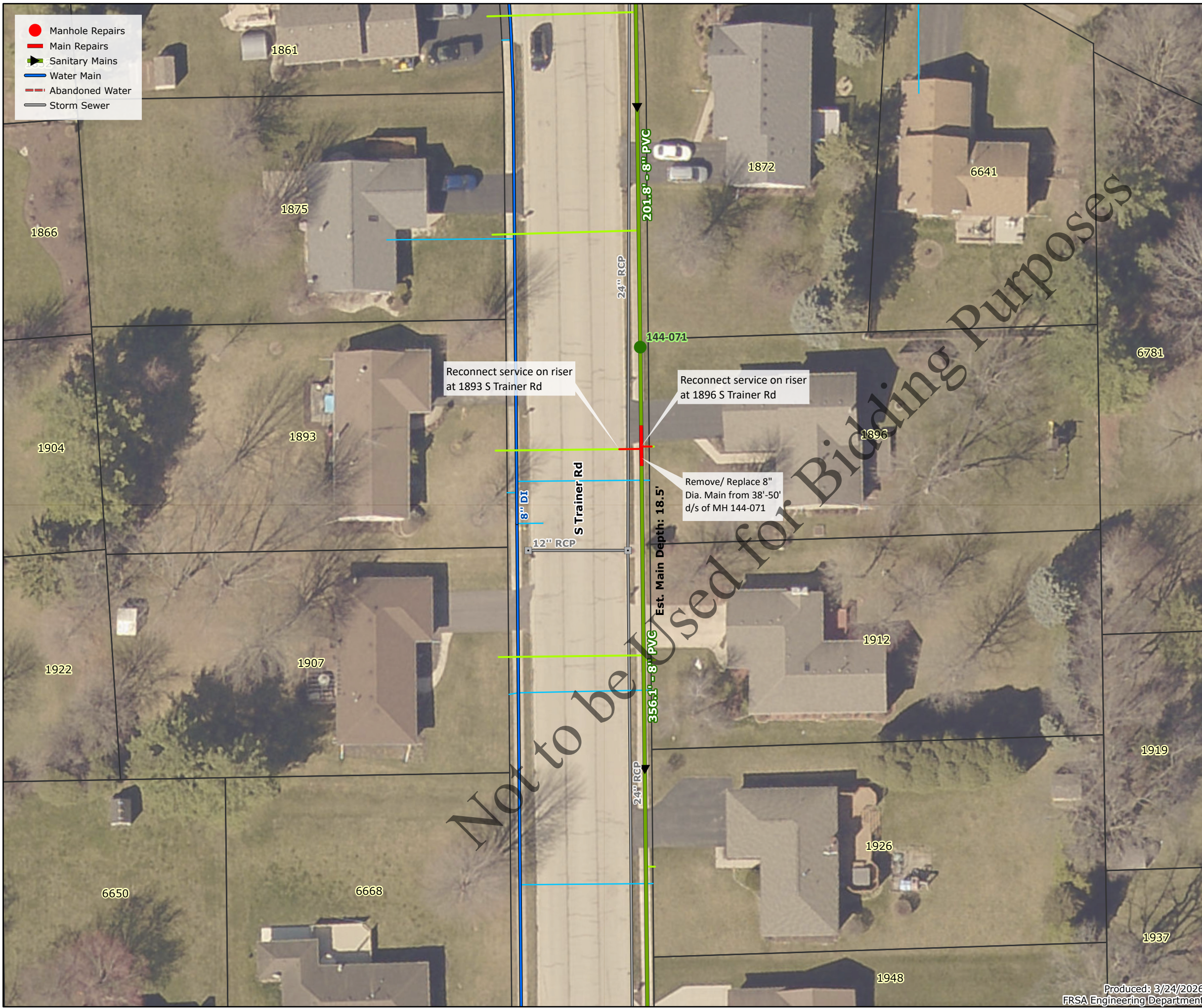

- Manhole Repairs
- Main Repairs
- Sanitary Mains
- Water Main
- - - Abandoned Water
- Storm Sewer

Not to be Used for Bidding Purposes

General Notes:

- 1.** The Contractor shall notify Four Rivers, municipal agencies, jurisdictional roadway authorities and all affected property owners 48 hours, minimum, prior to the start of construction.
- 2.** All sanitary sewer construction shall be in accordance with the current edition of *Standard Specifications for Water and Sewer Construction in Illinois* and the requirements of the FRSA.
- 3.** The Contractor shall identify all utility locations in the field by contacting JULIE at 811 or 1.800.892.0123 and all utilities not on the JULIE network 72 hours, minimum, prior to the start of construction.
- 4.** All soil erosion and sediment control measures shall be in conformance with *the Illinois Urban Manual*, current edition.
- 5.** All roadway construction shall be completed in accordance with the requirements of the roadway authority and the FRSA.

Roadway Authority: City of Rockford

Site Specific Considerations and Estimated Incidental Work Items:

- Contractor shall notify owners of 1893 S Trainer Rd. and 1896 S Trainer Rd. five (5) business days prior to beginning construction
- Note sanitary main depth: 18.5'
- 24" storm sewer is present immediately west of main replacement location
- Estimated Construction Quantities:
 - 12 LF; 8" SDR 35, PVC
 - 2 each; sanitary service reconnection
 - 44 SY; Compacted Aggregate Base Course, 12"
 - 44 SY; HMA Driveway, 6" thick
 - 20 LF; PCC Curb and Gutter Removal and Replacement
 - 100 SF; PCC Sidewalk Removal and Replacement, 4" thick
 - 22 SY; Turf Restoration

Quantities provided are estimates only. Payment will be based upon the Contract Lump Sum bid unit price

Capital Project #2754 - Map 29

1 inch = 40 feet



CUES, Inc.
 3600 Rio Vista Avenue
 Orlando, FL 32805
 Phone: 407-849-0190
 Fax: 407-425-1569

PACP v7.0 Inspections

General Information:

Surveyed by: 3708	Certificate number: P0039758-102022	Reviewed by:	Reviewer certificate no.:	Owner: Four Rivers	Customer: Four Rivers
P/O number:	Work order no.:	Media label:	Project name: CSQ144101625	Start date/time: 20251114 08:03	
Sheet number:	Weather:	Pre-cleaning: N	Date cleaned: 20250620	Flow control:	Purpose: F
Direction: D	Technology used: CCTV		Inspection status: CI	Consequence of failure:	Pressure value:

Location:

Drainage area: 144	Pipe segment ref.: SMH-144-071 - SMH-144-070	Street: 1896 Trainer Rd
City: Rockford	Location code: F	Location details:

Pipe:

Pipe use: SS	Height: 8 in.	Width:	Shape: C	Material: PVC	Lining method: N
Coating method:	Pipe joint length:	Total length: 356.100 ft.	Length surveyed: 43.100 ft.	Year constructed: 1987	Year renewed:

Measurements:

Upstream MH No: 144-071	Rim to invert: 18.250 ft.	Rim to grade:	Grade to invert:	Northing:	Easting:	Elevation:
Downstream MH No: 144-070	Rim to invert: 9.750 ft.	Rim to grade:	Grade to invert:	Northing:	Easting:	Elevation:
MH coordinate system:	MH vertical datum:	GPS accuracy:				

Additional Information:

Not to be Used for Bidding Purpose

Observations

Distance	Video Ref.	PACP Code	Continuous	Value Inches (mm)		%	Joint	Circumferential Location		Image Ref.	Remarks
				1st	2nd			At/From	To		
0.0 ft.		AMH					<input type="checkbox"/>	/			144-071
0.0 ft.		MWL				1	<input type="checkbox"/>	/			
43.1 ft.	00:02:39	MSA					<input type="checkbox"/>	/			PIPED IS EGGED SHAPED. CAN'T MAKE IT PAST
43.1 ft.	00:03:01	DFE				15	<input type="checkbox"/>	/			

Not to be Used for Bidding Purposes



- Manhole Repairs
- Main Repairs
- ▶ Sanitary Mains
- Water Main
- Abandoned Water
- Storm Sewer

General Notes:

1. The Contractor shall notify Four Rivers, municipal agencies, jurisdictional roadway authorities and all affected property owners 48 hours, minimum, prior to the start of construction.
2. All sanitary sewer construction shall be in accordance with the current edition of *Standard Specifications for Water and Sewer Construction in Illinois* and the requirements of the FRSA.
3. The Contractor shall identify all utility locations in the field by contacting JULIE at 811 or 1.800.892.0123 and all utilities not on the JULIE network 72 hours, minimum, prior to the start of construction.
4. All soil erosion and sediment control measures shall be in conformance with the *Illinois Urban Manual*, current edition.
5. All roadway construction shall be completed in accordance with the requirements of the roadway authority and the FRSA.

Roadway Authority: City of Rockford

Site Specific Considerations and Estimated Incidental Work Items:

- Contractor shall notify owner of 755 S Mulford Rd. five (5) business days prior to beginning construction
- Estimated Construction Quantities:
 - 8 LF; 8" SDR 35, PVC
 - 1 each; sanitary service reconnection
 - 28 SY; Compacted Aggregate Base Course, 12"
 - 17 SY; HMA Driveway Approach, 6" thick
 - 11 SY; PCC Driveway Approach, 6" thick
 - 5 LF; PCC Curb and Gutter Removal and Replacement
 - 75 SF; PCC Sidewalk Removal and Replacement, 4" thick
 - 17 SY; Turf Restoration
- Reference Item 30 Map Traffic Control

Quantities provided are estimates only. Payment will be based upon the Contract Lump Sum bid unit price

Capital Project #2754 - Map 30

1 inch = 40 feet

Not to be Used for Bidding Purposes

General Notes:

1. The Contractor shall notify Four Rivers, municipal agencies, jurisdictional roadway authorities and all affected property owners 48 hours, minimum, prior to the start of construction.
2. All sanitary sewer construction shall be in accordance with the current edition of *Standard Specifications for Water and Sewer Construction in Illinois* and the requirements of the FRSA.
3. The Contractor shall identify all utility locations in the field by contacting JULIE at 811 or 1.800.892.0123 and all utilities not on the JULIE network 72 hours, minimum, prior to the start of construction.
4. All soil erosion and sediment control measures shall be in conformance with the *Illinois Urban Manual*, current edition.
5. All roadway construction shall be completed in accordance with the requirements of the roadway authority and the FRSA.

Notes regarding traffic control:

- **Notify the City of Rockford 48 hours, minimum, prior to implementation of road closure. Contacts:**
 - Jordan Masemore, (779) 348-7634, jordan.masemore@rockfordil.gov
 - Jacob Hennelly, (779) 348-7174, jacob.hennelly@rockfordil.gov
- **Signage and barricades for closure of S Mulford Rd shall conform to IDOT Standard 701606-10.**
- **All temporary traffic control devices shall comply with Part 6 of the Manual on Uniform Traffic Control Devices (MUTCD), current edition.**

CP #2754 Traffic Control - Item 30





CUES, Inc.
 3600 Rio Vista Avenue
 Orlando, FL 32805
 Phone: 407-849-0190
 Fax: 407-425-1569

PACP v7.0 Inspections

General Information:

Surveyed by: 3708	Certificate number: P0039758-102022	Reviewed by:	Reviewer certificate no.:	Owner: Four Rivers	Customer: Four Rivers
P/O number:	Work order no.:	Media label:	Project name: CSQ144101625	Start date/time: 20251022 11:21	
Sheet number:	Weather:	Pre-cleaning: N	Date cleaned: 20250523	Flow control:	Purpose: F
Direction: U	Technology used: CCTV		Inspection status: CI	Consequence of failure:	Pressure value:

Location:

Drainage area: 144	Pipe segment ref.: SMH-144-359 - SMH-144-358	Street: 903 S Mulford Rd
City: Rockford	Location code: A	Location details:

Pipe:

Pipe use: SS	Height: 8 in.	Width:	Shape: C	Material: PVC	Lining method: N
Coating method:	Pipe joint length:	Total length: 395.700 ft.	Length surveyed: 395.700 ft.	Year constructed: 1995	Year renewed:

Measurements:

Upstream MH No: 144-359	Rim to invert: 13.300 ft.	Rim to grade:	Grade to invert:	Northing:	Easting:	Elevation:
Downstream MH No: 144-358	Rim to invert: 12.600 ft.	Rim to grade:	Grade to invert:	Northing:	Easting:	Elevation:
MH coordinate system:	MH vertical datum:		GPS accuracy:			

Additional Information:

Observations

Distance	Video Ref.	PACP Code	Continuous	Value Inches (mm)		%	Joint	Circumferential Location		Image Ref.	Remarks
				1st	2nd			At/From	To		
0.0 ft.		AMH					<input type="checkbox"/>	/			144-358
0.0 ft.		MWL				1	<input type="checkbox"/>	/			
17.9 ft.	00:00:34	TFA		6.000			<input type="checkbox"/>	12 /			PVC
18.0 ft.	00:00:34	IGL					<input type="checkbox"/>	10 / 12			
165.7 ft.	00:04:34	TFA		6.000			<input type="checkbox"/>	3 /			PVC
367.7 ft.	00:09:00	TFA		6.000			<input type="checkbox"/>	3 /			PVC
395.7 ft.	00:10:11	AMH					<input type="checkbox"/>	/			144-359

Not to be Used for Bidding Purposes

Section IV

Standard Details

Not to be Used for Bidding Purposes

- NOTES:**
1. THE MAX. DROP FROM THE INVERT OF ANY PIPE TO THE CONCRETE CHANNEL UNDER THAT PIPE SHALL BE 8".
 2. MANHOLES LOCATED OUTSIDE OF PUBLIC RIGHT-OF-WAY SHALL BE MARKED WITH A STEEL FENCE POST AS DIRECTED.
 3. ALL NEW MANHOLES SHALL BE VACUUM TESTED PER A.S.T.M. C-1244 PRIOR TO ACCEPTANCE.
 4. ALL BARREL JOINTS SHALL BE SEALED WITH 3 1/2" x 3/8" PRE-FORMED RUBBER BUTYL JOINT SEALANT ON THE LOWER SHIPLAP.
 5. ALL BARREL JOINTS SHALL BE SEALED WITH AN EXTERNAL BARREL SEAL CENTERED ON THE JOINT (MAR MAC MACWRAP, OR APPROVED EQUAL).
 6. MANHOLE STRUCTURE SHALL BE CONSTRUCTED OF PRECAST REINFORCED CONCRETE MANHOLE RISER SECTIONS IN ACCORDANCE WITH A.S.T.M. C478-90 OR THE LATEST DESIGNATION.
 7. PRECAST FLAT TOPS ARE NOT APPROVED FOR USE.
 8. SEE 'MANHOLE ADJUSTMENT DETAIL' FOR ADJUSTMENT REQUIREMENTS.
 9. PIPE CONNECTIONS TO NEW MANHOLES SHALL BE MADE BY MEANS OF EITHER RUBBER GASKET SEAL (A-LOK OR APPROVED EQUAL) CONFORMING TO ASTM C-923 CAST INTEGRALLY IN MANHOLE WALL, OR RUBBER GASKET SEAL AND STAINLESS STEEL CLAMP (PSX SERIES SIX OR APPROVED EQUAL) CONFORMING TO ASTM C-923. FOR PIPE CONNECTIONS WITH A DEPTH OF >20 FT., A RUBBER GASKET SEAL (A-LOK OR APPROVED EQUAL) CONFORMING TO ASTM C-923 CAST INTEGRALLY IN MANHOLE WALL SHALL BE USED.
 10. PIPE CONNECTIONS TO EXISTING MANHOLES SHALL BE MADE BY MEANS OF CORE DRILLING MANHOLE WALL AND INSTALLING RUBBER GASKET SEAL AND STAINLESS STEEL CLAMP (PSX SERIES SIX OR APPROVED EQUAL) CONFORMING TO ASTM C-923.
 11. THE MAXIMUM DISTANCE FROM ANY INLET PIPE INVERT TO THE OUTLET PIPE INVERT SHALL BE 2'. DISTANCES GREATER THAN 2' WILL REQUIRE AN INSIDE DROP CONNECTION PER 'INSIDE DROP CONNECTION DETAIL'.
 12. MANHOLE STEPS SHALL BE NEENAH R-1982-F OR M.A. IND. PS-1 OR APPROVED EQUAL INSTALLED AT 16" CENTERS, ORIENTED ABOVE THE OUTLET PIPE UNLESS OTHERWISE SPECIFIED. FOR MANHOLES WITH INSIDE DROP ASSEMBLIES, STEPS IN THE MANHOLE BASE SECTION SHALL BE INSTALLED IN THE FIELD AND NOT CAST IN PLACE. IN THIS CASE, THE ORIENTATION OF THE CONE SHALL BE AS DIRECTED BY FRSA.

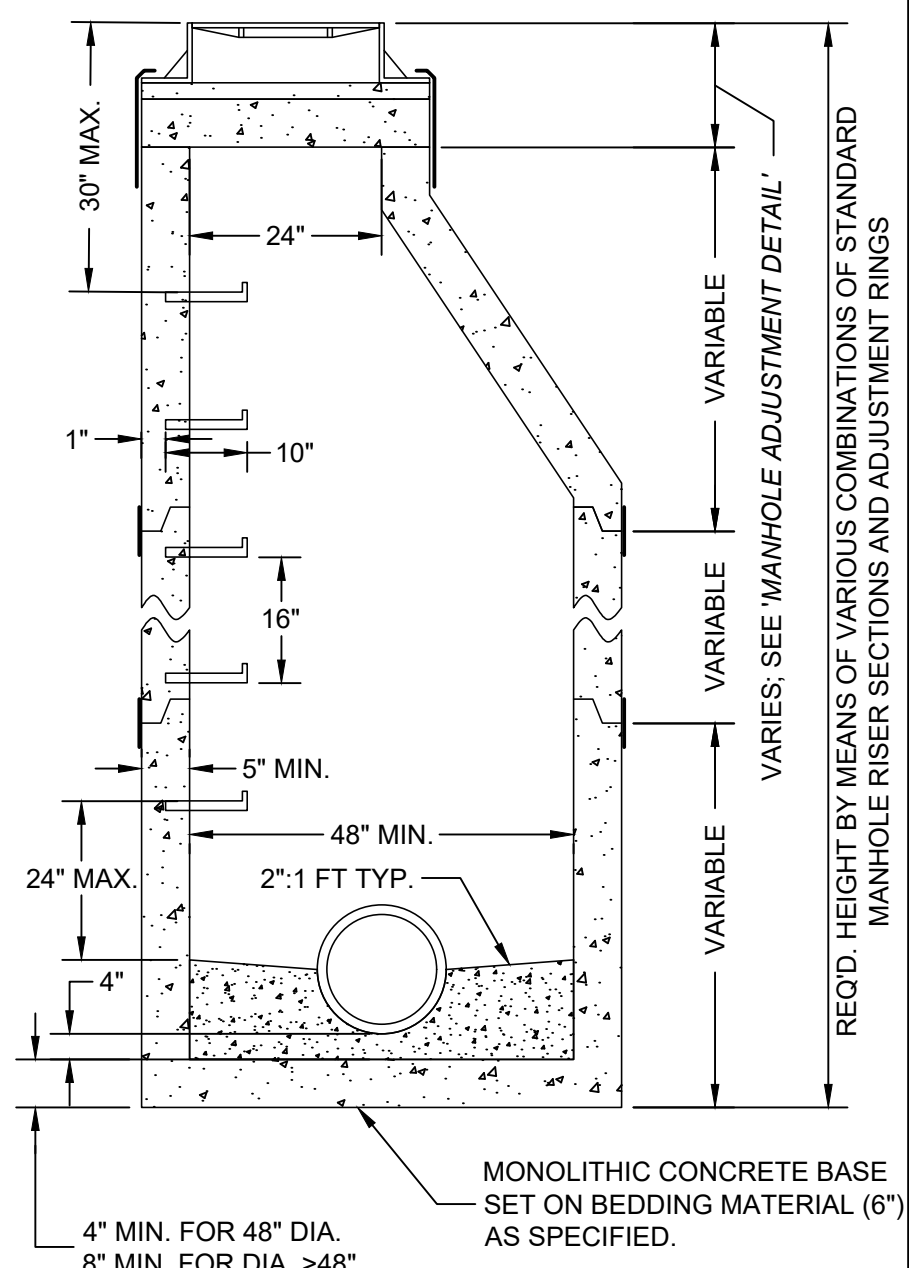

STANDARD MANHOLE DETAIL
(*MANHOLE ADJUSTMENT DETAIL* SHALL APPLY)

- NOTES:**
1. MANHOLE FRAMES & LIDS SHALL BE PER THE TABLE BELOW.
 2. FOR MANHOLES CONNECTED TO MAINS 18" DIAMETER OR LARGER, OR FOR MANHOLES LOCATED IN FLOOD PRONE AREAS, FRAMES & LIDS SHALL BE THE BOLT DOWN TYPE.
 3. ALLOWABLE TYPES OF ADJUSTING RINGS INCLUDE PRECAST CONCRETE (4" HEIGHT MIN.), & EXPANDED POLYPROPYLENE (EPP). THESE CAN BE USED IN CONJUNCTION WITH EACH OTHER, EXCEPT THAT A PRECAST RING SHALL NOT BE PLACED OVER AN EPP RING.
 4. FOR PRECAST ADJUSTING RINGS, ALL ADJUSTING RING JOINTS AS WELL AS THE FRAME TO ADJUSTING RING JOINT SHALL BE SEALED WITH TWO 1" BEADS OF PRE-FORMED RUBBER BUTYL JOINT SEALANT. WHEN A FRAME REQUIRES PITCHING, EPP TAPER RINGS SHALL BE USED PER NOTE 5.
 5. FOR EPP ADJUSTING RINGS, RINGS SHALL BE INSTALLED ACCORDING TO MANUFACTURER'S INSTRUCTIONS. WHEN A FRAME REQUIRES PITCHING, THE TOP RING SHALL BE A TAPERED ADJUSTMENT RING PER MANUFACTURER'S INSTRUCTIONS.
 6. NO TARRING OR GROUTING IS ALLOWED ON THE INSIDE OF MANHOLE OR ADJUSTMENT JOINTS.
 7. MAXIMUM MANHOLE ADJUSTMENT IS 12". MINIMUM ADJUSTMENT IS 4" UNLESS OFF-ROAD OR IN CURB & GUTTER ROADWAY.
 8. MANHOLE FRAMES SHALL BE SET 1/4" MIN. TO 3/8" MAX. BELOW PAVED SURFACES, AND AT FINAL GRADE IN TURF AREAS.
 9. WHEN ADJUSTING EXISTING MANHOLES, THE ENTIRE EXISTING ADJUSTMENT SHALL BE REMOVED AND REPLACED.

APPROVED FRAME & LID TABLE

TYPE	NEENAH FRAME	NEENAH LID	EAST JORDAN FRAME	EAST JORDAN LID
REGULAR	1670-2004	R-1670-0358	00111711	00111732
LOW PROFILE	1670-2008	R-1670-0358	---	---
BOLT DOWN	1915JT08	---	---	---

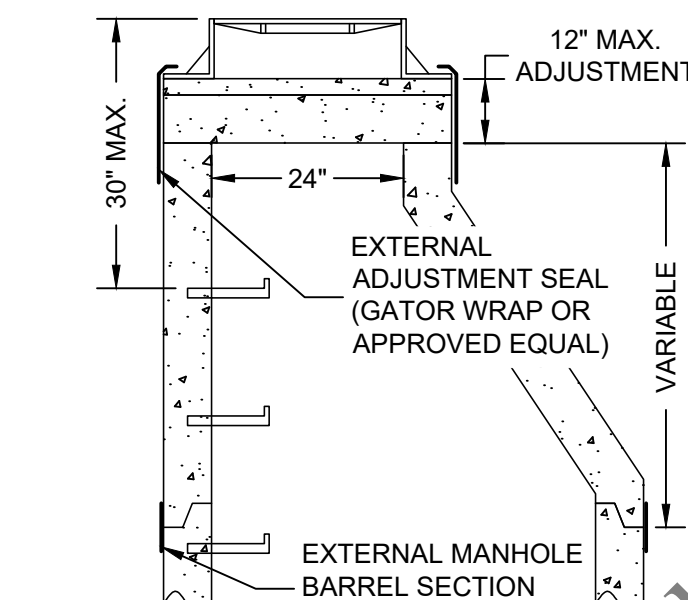

MANHOLE ADJUSTMENT DETAIL
(FOR ADJUSTMENT OF BOTH NEW & EXISTING MANHOLES)

MANHOLE & DROP PIPE SIZING TABLE

INLET PIPE DIA.	MANHOLE I.D.	DROP PIPE DIA.
4-6 INCH	60 INCH	4 INCH
8 INCH	60 INCH	8 INCH
10 INCH	60 INCH	8 INCH
12 INCH	60 INCH	8 INCH
> 12 INCH	AS DIRECTED BY FRSA	

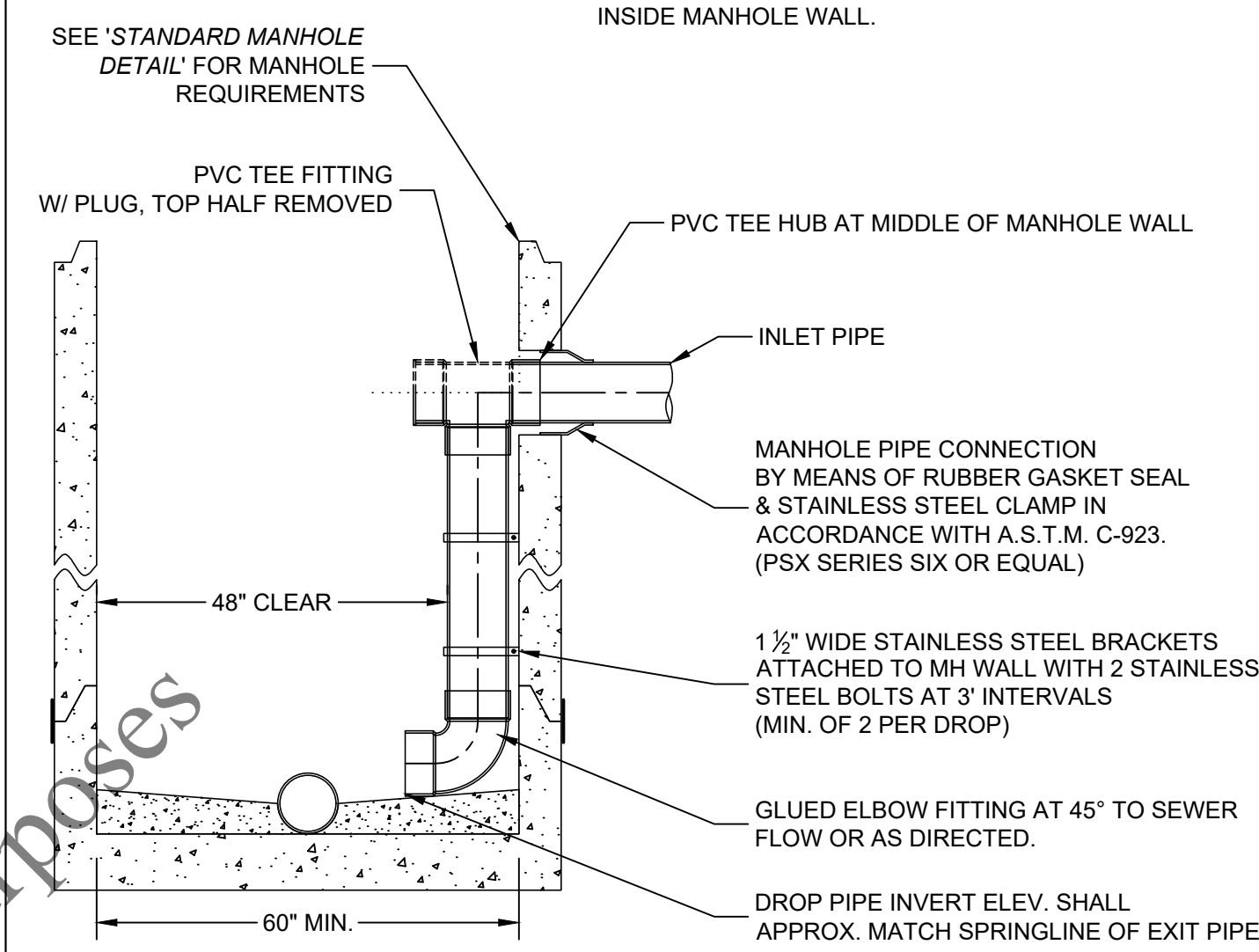

INSIDE DROP CONNECTION DETAIL
(*STANDARD MANHOLE DETAIL* SHALL APPLY)

- NOTES:**
1. INSIDE DROP TYPE MANHOLES SHALL BE 5' MIN. INSIDE DIA.
 2. ALL INSIDE DROP PIPING & FITTINGS SHALL BE PVC SCH 40 ASTM D1785 FOR ASTM D2241 INCOMING PIPE, OR SDR 35 ASTM D3034 FOR ASTM D3034 INCOMING PIPE, WITH GLUED JOINTS.
 3. ATTACH EACH CLAMPING BRACKET TO THE MANHOLE WALL WITH 3/8" x 1" MIN. STAINLESS STEEL BOLTS AND EPOXY IMPREGNATED LUGS PER MFR.'S RECOMMENDATIONS.
 4. THE UPSTREAM END OF THE PVC TEE FITTING SHALL BE POSITIONED AT THE MIDDLE OF THE MANHOLE WALL.
 5. PVC TEE FITTING SHALL INCLUDE A PLUG. THE TOP HALF OF THE FITTING AND PLUG SHALL BE REMOVED TO THE INSIDE MANHOLE WALL.

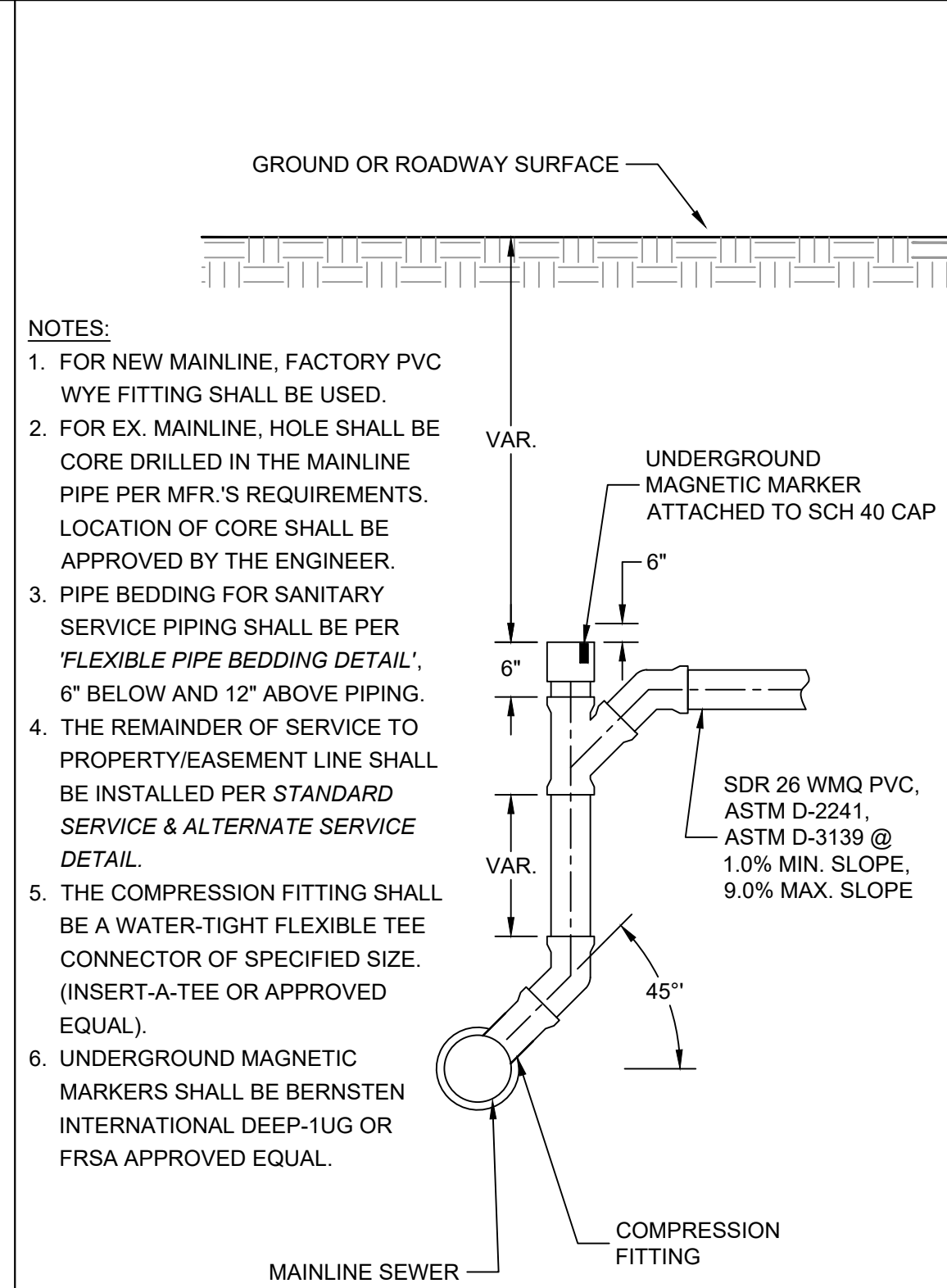

VERTICAL SERVICE RISER DETAIL

- NOTES:**
1. REASONABLE CARE SHALL BE USED WHEN BACKFILLING OVER SEWER. NO MATERIALS SUCH AS ROCKS OR BOULDERS SHALL BE PLACED WITHIN 24" OF THE CROWN OF THE PIPE. NO MATERIAL LARGER THAN 8" DIA. SHALL BE USED IN THE BACKFILL.
 2. LOOSE MATERIAL SHALL BE REMOVED OR COMPACTED PRIOR TO PLACING PIPE BEDDING.
 3. BEDDING SHALL BE WELL HAUNCHED ALONG PIPE TO ENSURE VOIDS ARE ELIMINATED.

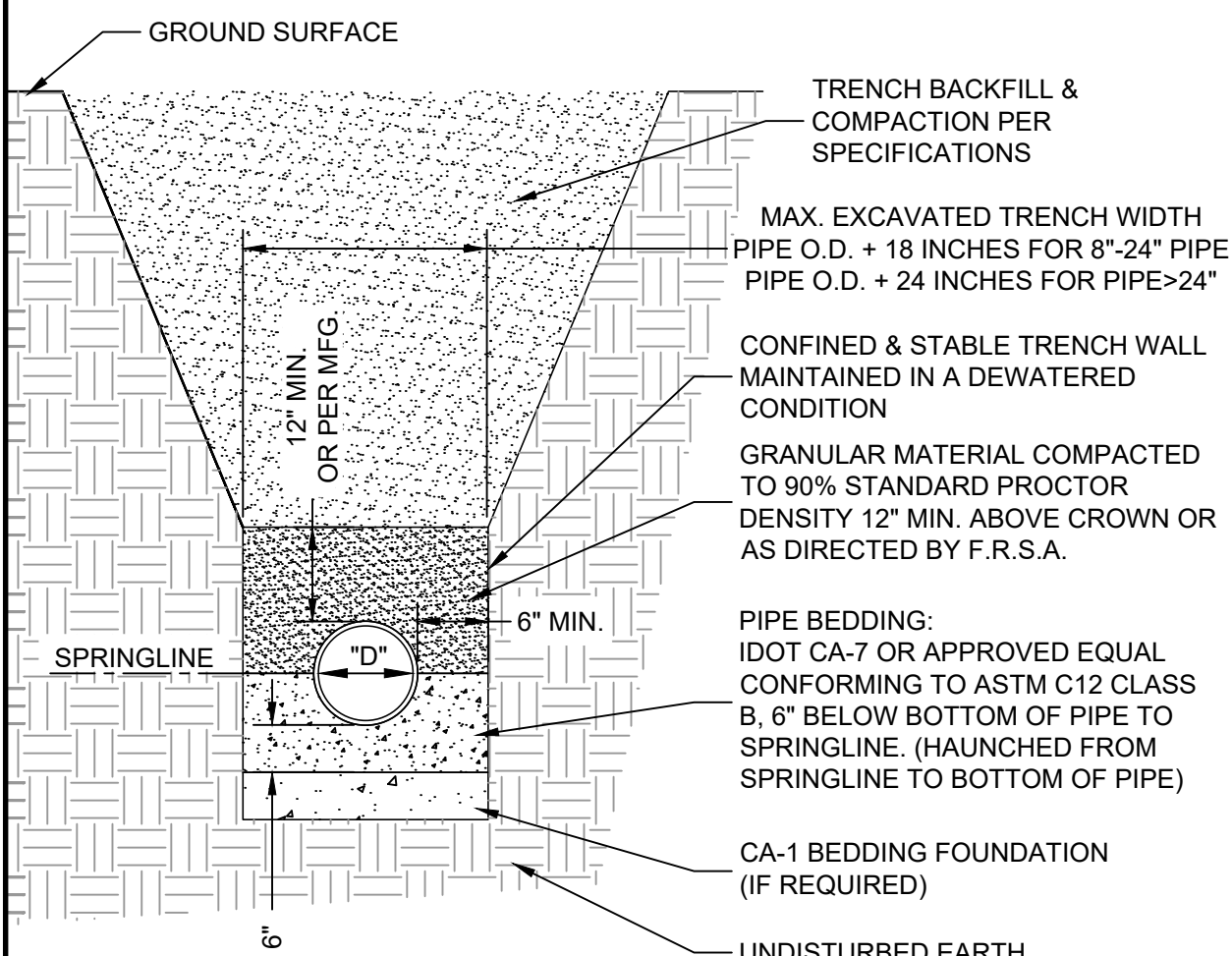

RIGID PIPE BEDDING DETAIL

- NOTES:**
1. REASONABLE CARE SHALL BE USED WHEN BACKFILLING OVER SEWER. NO MATERIALS SUCH AS ROCKS OR BOULDERS SHALL BE PLACED WITHIN 24" OF THE CROWN OF THE PIPE. NO MATERIAL LARGER THAN 8" DIA. SHALL BE USED IN THE BACKFILL.
 2. LOOSE MATERIAL TO BE REMOVED OR COMPACTED PRIOR TO PLACING PIPE BEDDING.
 3. BEDDING SHALL BE WELL HAUNCHED ALONG PIPE TO ENSURE VOIDS ARE ELIMINATED.

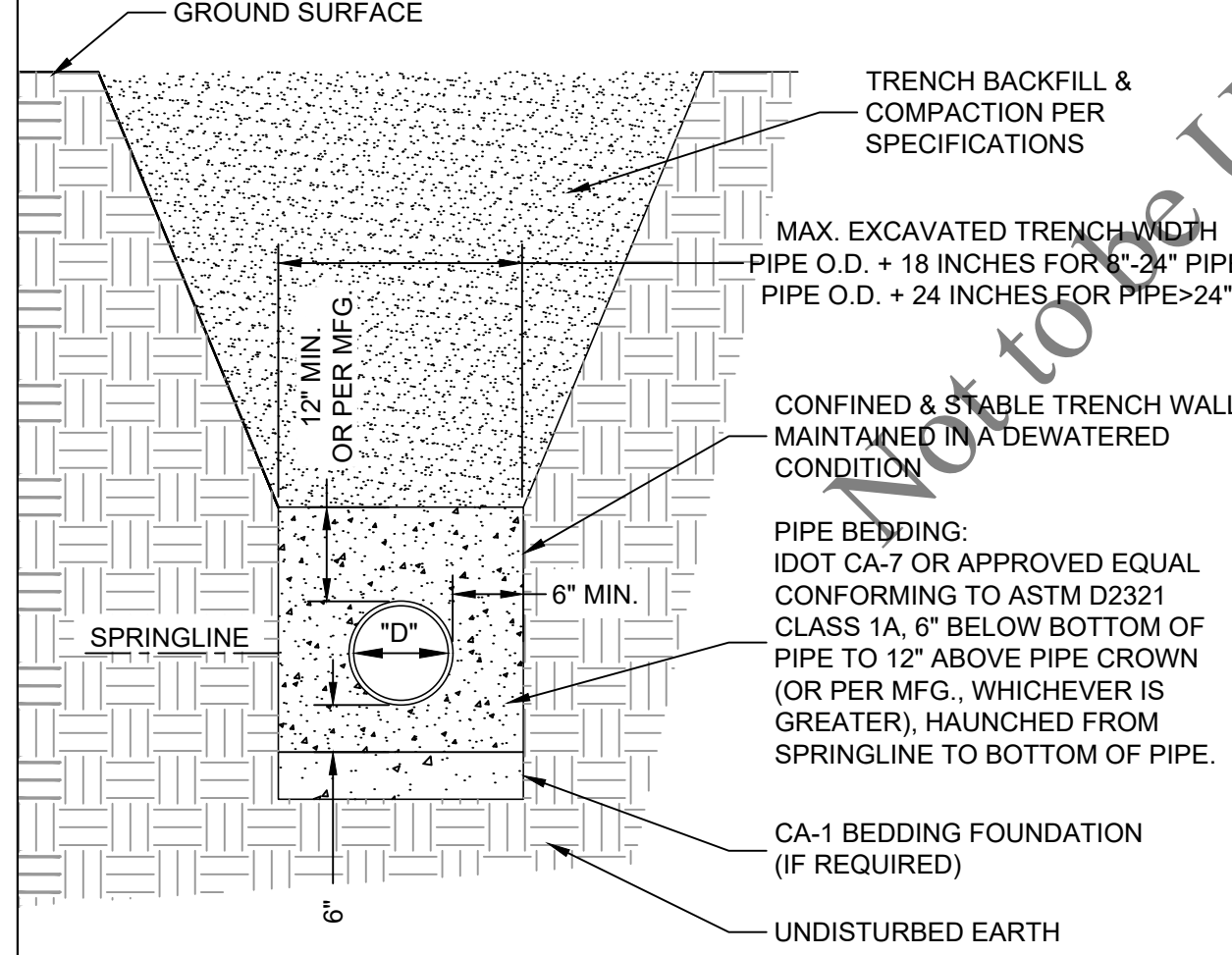

FLEXIBLE PIPE BEDDING DETAIL

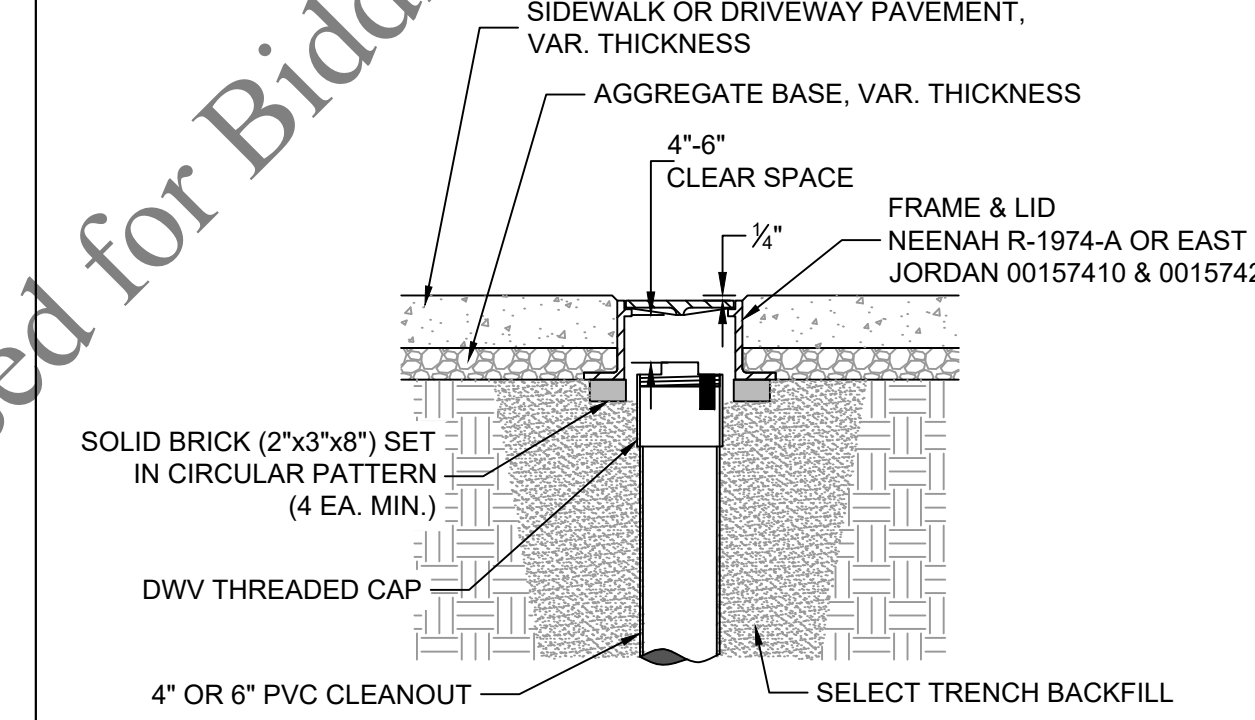

- NOTES:**
1. SERVICE CLEANOUT CASTINGS ARE REQUIRED FOR ALL CLEANOUTS LOCATED IN PAVED AREAS, DRIVEWAYS, OR SIDEWALKS.
 2. THE LOCATION OF THE CLEANOUT SHALL BE APPROVED BY FOUR RIVERS SANITATION AUTHORITY (FRSA).
 3. THE FRAME SHALL BE SET ON BRICKS THAT ARE PLACED IN A CIRCULAR PATTERN THE ENTIRE CIRCUMFERENCE OF THE FRAME. THE BRICKS SHALL BE SET ON COMPACTED TRENCH BACKFILL.
 4. THE FRAME SHALL BE SET TO AN ELEVATION THAT PROVIDES 4"-6" CLEAR SPACE BETWEEN THE TOP OF THE CLEANOUT CAP AND THE BOTTOM OF THE CASTING LID.
 5. THE CONTRACTOR SHALL ENSURE THAT THE CLEANOUT CAP CAN BE UNSCREWED AND REMOVED AND REPLACED WITHOUT HINDRANCE.
 6. THE FRAME SHALL BE SET 1/4" MIN. TO 3/8" MAX. BELOW FINAL PAVEMENT ELEVATION.

SERVICE CLEANOUT CASTING DETAIL

- NOTES:**
1. SANITARY SEWER MAINLINE SHALL BE INSTALLED PER 'FLEXIBLE PIPE BEDDING DETAIL' OR 'RIGID PIPE BEDDING DETAIL'.
 2. PIPE BEDDING FOR SANITARY SERVICE PIPING SHALL BE PER 'FLEXIBLE PIPE BEDDING DETAIL', 6" BELOW AND 12" ABOVE PIPING.
 3. ALL SCH 40 PVC PIPE & FITTINGS SHALL BE PER ASTM D-1785/D-2665.
 4. ALL SDR26 WMQ PVC PIPE & FITTINGS SHALL BE PER ASTM D-2241/D-3139.
 5. ALL DWV FITTINGS SHALL BE CLEANED, PRIMED, & GLUED.
 6. MIN. DEPTH OF COVER SHALL BE 5'.
 7. CLEANOUT CAP SHALL BE SCH 40 DWV GLUED CAP FOR NEW DEVELOPMENT OR SCH 40 GLUED SCREW CAP FOR EX. DEVELOPMENT.
 8. CLEANOUT RISERS LOCATED IN PAVED AREAS, DRIVEWAYS, OR SIDEWALKS SHALL WILL REQUIRE A CLEANOUT FRAME & LID PER THE FRSA 'SERVICE CLEANOUT CASTING DETAIL'.

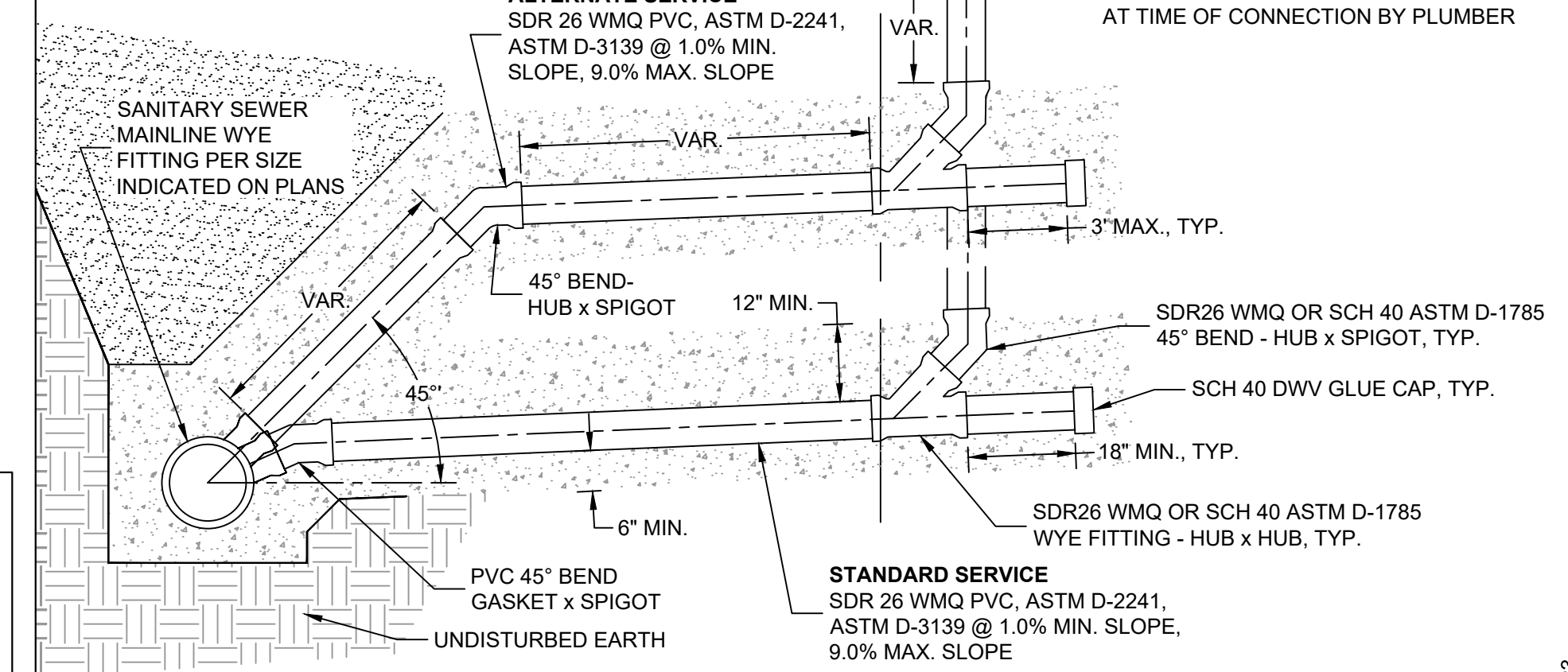

STANDARD SERVICE & ALTERNATE SERVICE DETAIL

ACCEPTABLE SERVICE / MAIN CONNECTION TABLE

TYPE OF MAIN	TYPE OF CONNECTION	DETAIL
NEW, <18" DIA	FACTORY PVC WYE	STANDARD SERVICE DETAIL *
NEW, ≥18" DIA	FACTORY PVC WYE COMPRESSION FITTING	VERTICAL SERVICE RISER DETAIL
EXIST, <18" DIA	VCP	FLEXIBLE SADDLE
	NON-VCP	COMPRESSION FITTING
	ALL	CUT-IN FACTORY WYE
EXIST, ≥18" DIA	ALL	COMPRESSION FITTING

* ALL MAINS ≥13" DEEP SHALL HAVE AN ALTERNATE OR VERTICAL SERVICE RISER.
** REQUIRES FRSA APPROVAL.

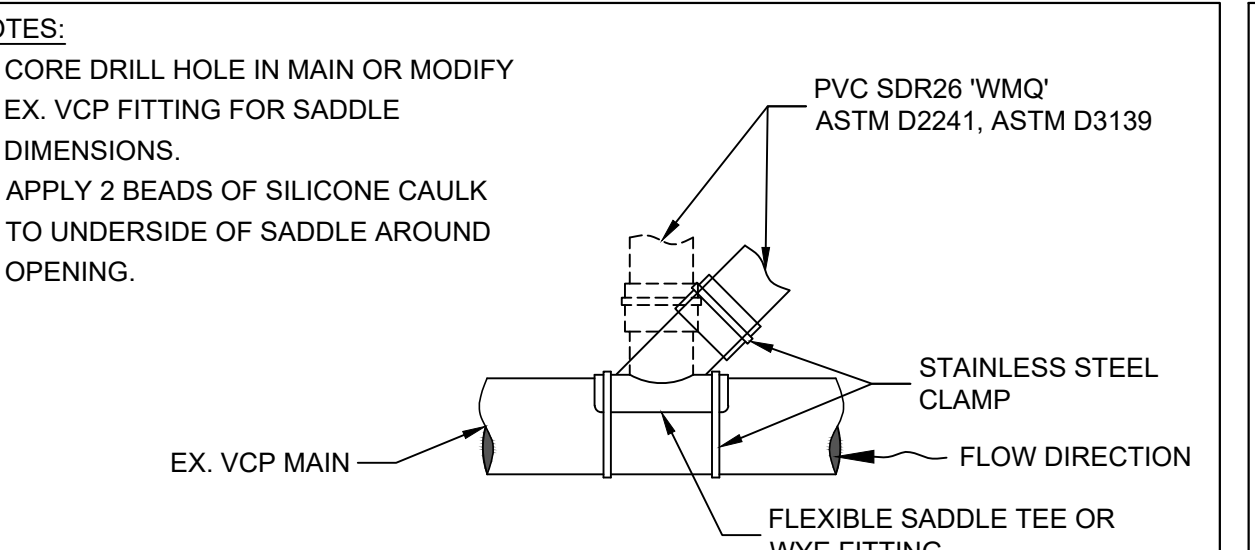

FLEXIBLE SADDLE CONNECTION DETAIL

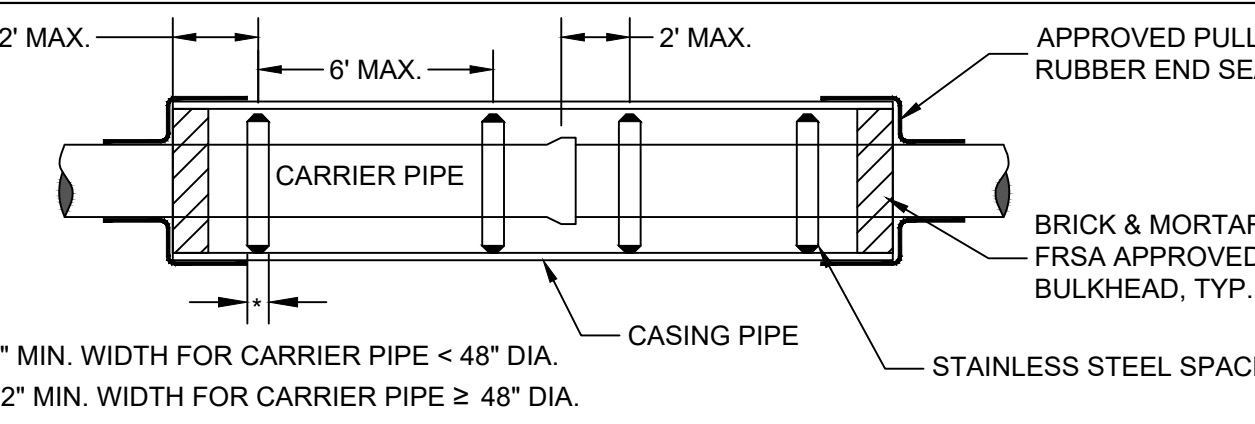

- NOTES:**
1. CASING END SEALS & SPACERS SHALL BE AS MFD. BY CASCADE MFG., OR APPROVED EQUAL.
 2. FOR FLEXIBLE CARRIER PIPE, SPACING OF SPACERS TO BE AS SHOWN, OR PER MFR.'S RECOMMENDATION.
 3. FOR RIGID CARRIER PIPE, SPACING SHALL BE PER MFR.'S RECOMMENDATION.

CASING & SPACER DETAIL

FOUR RIVERS SANITATION AUTHORITY (FRSA) STANDARD DETAILS
(NOT TO SCALE)
3501 KISHWAUKEE ST.
ROCKFORD, ILLINOIS 61109 PH. (815) 387-7660

Sheet No. of
ISSUE 04/01/2026

01/01/2021 Revisions: Manhole Adjustment Detail: Revised notes 1 & 2 with acceptable frames & lids. Modified notes 3, 5, & 7. Added note 8. Revised Rock River Reclamation District to 'Four Rivers Sanitation Authority'.
 Inside Drop Connection Detail: Revised note 6 & 7. Added note 8.
 Service Cleanout Casting Detail: Added this detail.

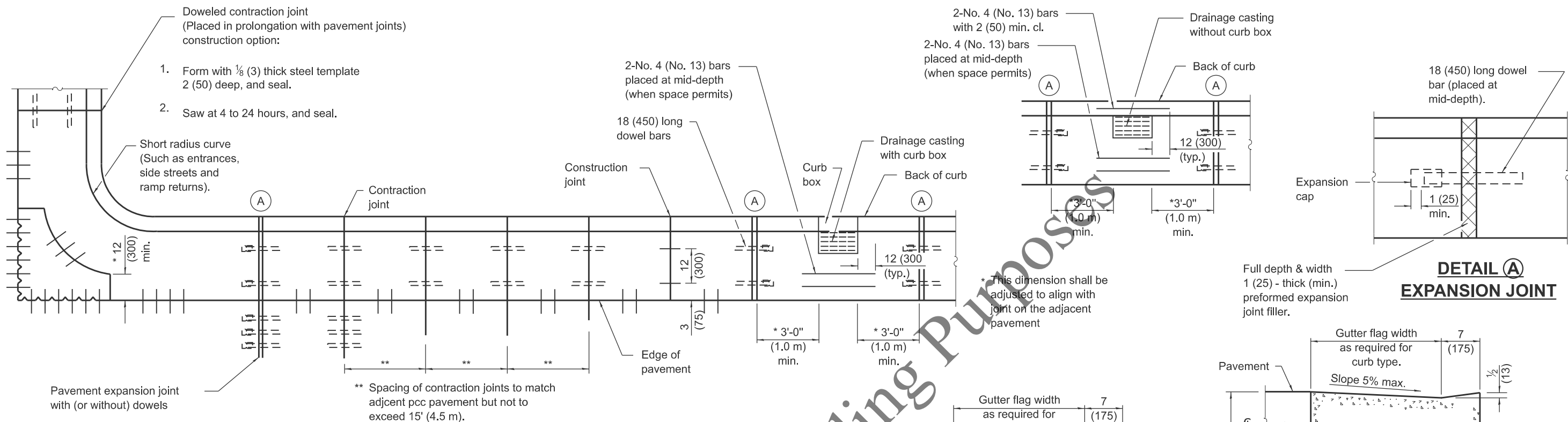

PLAN
ADJACENT TO PCC PAVEMENT OR PCC BASE COURSE

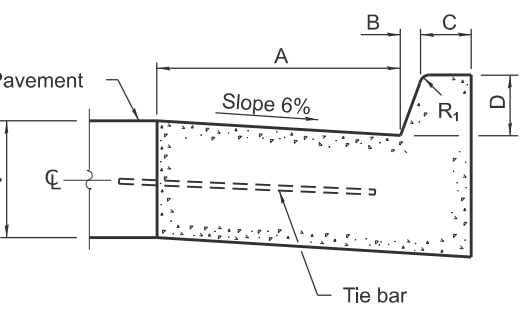

BARRIER CURB

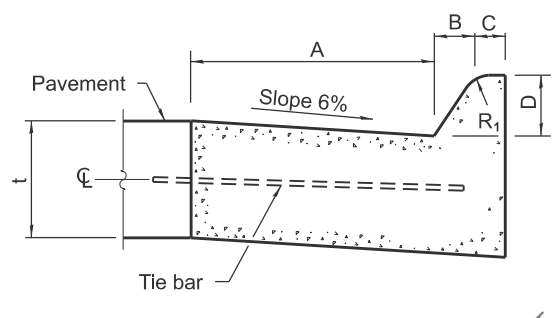

MOUNTABLE CURB

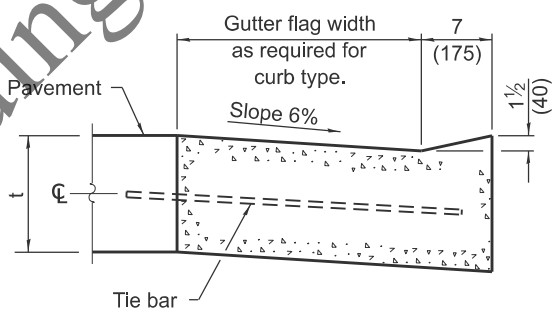

DEPRESSED CURB (TYPICAL)

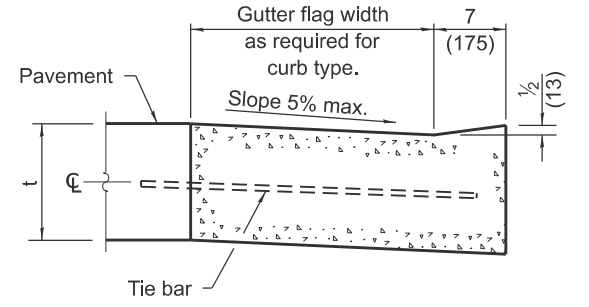

DEPRESSED CURB ADJACENT TO CURB RAMP ACCESSIBLE TO THE DISABLED

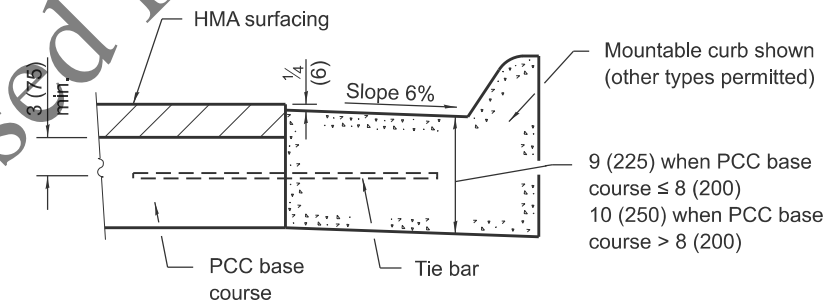

ADJACENT TO PCC BASE COURSE WITH HMA SURFACING

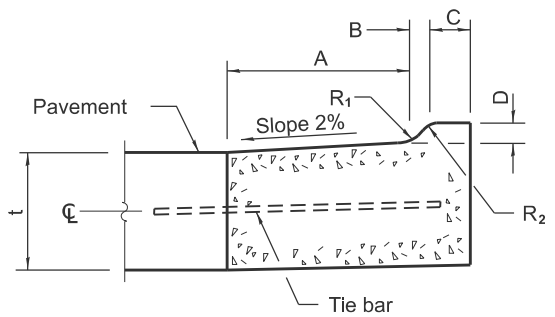

M-2.06 (M-5.15), M-2.12 (M-5.30), and M-2.24 (M-5.60)

TABLE OF DIMENSIONS BARRIER CURB

TYPE	A	B	C	D	R ₁
B-6.06 *	6	1	6	6	1
(B-15.15)	(150)	(25)	(150)	(150)	(25)
B-6.12	12	1	6	6	1
(B-15.3)	(300)	(25)	(150)	(150)	(25)
B-6.18	18	1	6	6	1
(B-15.45)	(450)	(25)	(150)	(150)	(25)
B-6.24	24	1	6	6	1
(B-15.60)	(600)	(25)	(150)	(150)	(25)
B-9.12	12	2	5	9	1
(B-22.30)	(300)	(50)	(125)	(225)	(25)
B-9.18	18	2	5	9	1
(B-22.45)	(450)	(50)	(125)	(225)	(25)
B-9.24	24	2	5	9	1
(B-22.60)	(600)	(50)	(125)	(225)	(25)

TABLE OF DIMENSIONS MOUNTABLE CURB

TYPE	A	B	C	D	R ₁	R ₂
M-2.06	6	2	4	2	3	2
(M-5.15)	(150)	(50)	(100)	(50)	(75)	(50)
M-2.12	12	2	4	2	3	2
(M-5.30)	(300)	(50)	(100)	(50)	(75)	(50)
M-2.24	24	2	4	2	3	2
(M-5.60)	(600)	(50)	(100)	(50)	(75)	(50)
M-4.06	6	4	3	4	3	NA
(M-10.15)	(150)	(100)	(75)	(100)	(75)	NA
M-4.12	12	4	3	4	3	NA
(M-10.30)	(300)	(100)	(75)	(100)	(75)	NA
M-4.18	18	4	3	4	3	NA
(M-10.45)	(450)	(100)	(75)	(100)	(75)	NA
M-4.24	24	4	3	4	3	NA
(M-10.60)	(600)	(100)	(75)	(100)	(75)	NA
M-6.06	6	6	2	6	2	NA
(M-15.15)	(150)	(150)	(50)	(150)	(50)	NA
M-6.12	12	6	2	6	2	NA
(M-15.30)	(300)	(150)	(50)	(150)	(50)	NA
M-6.18	18	6	2	6	2	NA
(M-15.45)	(450)	(150)	(50)	(150)	(50)	NA
M-6.24	24	6	2	6	2	NA
(M-15.60)	(600)	(150)	(50)	(150)	(50)	NA

* For corner islands only.

Illinois Department of Transportation

APPROVED January 1, 2026

ENGINEER OF POLICY AND PROCEDURES

APPROVED January 1, 2026

ENGINEER OF DESIGN AND ENVIRONMENT

ISSUED 1-1-97

DATE	REVISIONS
1-1-26	Added M-2.24 (M-5.60) to Mountable Curb Table
1-1-22	Revised contract joint spacing adjacent to pcc pavement.

GENERAL NOTES

The bottom slope of combination curb and gutter constructed adjacent to pcc pavement shall be the same slope as the subbase or 6% when subbase is omitted.

t = Thickness of pavement.

Longitudinal joint tie bars shall be No. 6 (No. 19) at 36 (900) centers in accordance with details for longitudinal construction joint shown on Standard 420001.

A minimum clearance of 2 (50) between the end of the tie bar and the back of the curb shall be maintained.

The dowel bars shown in contraction joints will only be required for monolithic construction.

See Standard 606301 for details of corner islands.

All dimensions are in inches (millimeters) unless otherwise shown.

CONCRETE CURB TYPE B AND COMBINATION CONCRETE CURB AND GUTTER

(Sheet 1 of 2)

STANDARD 606001-09

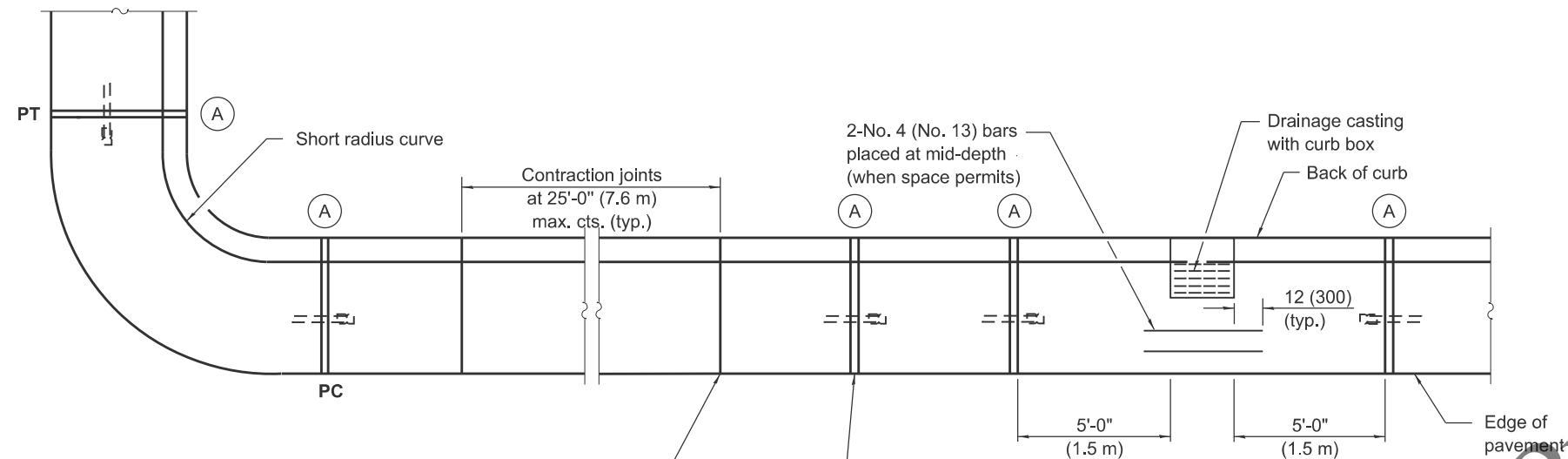

Undoweled contraction joint (typ.) construction options:

1. Form with $\frac{1}{8}$ (3) thick steel template 2 (50) deep, and seal.
2. Saw 2 (50) deep at 4 to 24 hours, and seal.
3. Insert $\frac{3}{4}$ (20) thick preformed joint filler full depth and width.

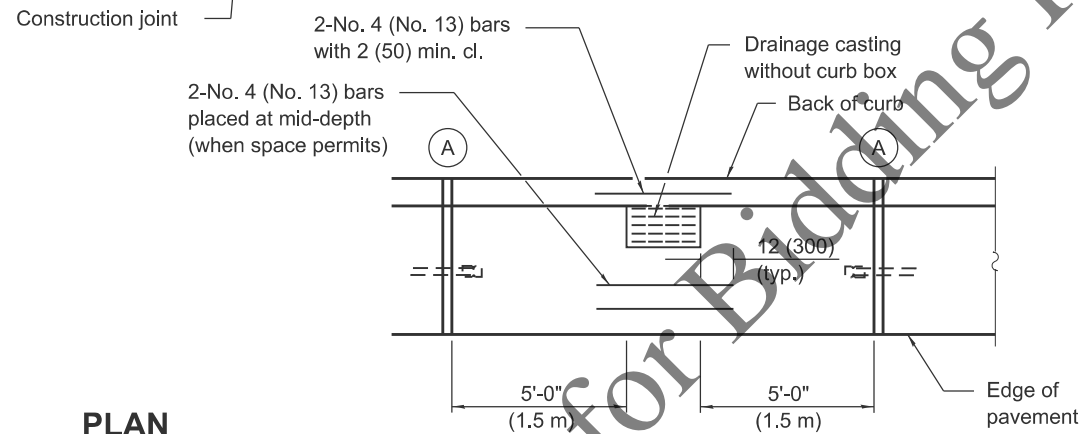

PLAN

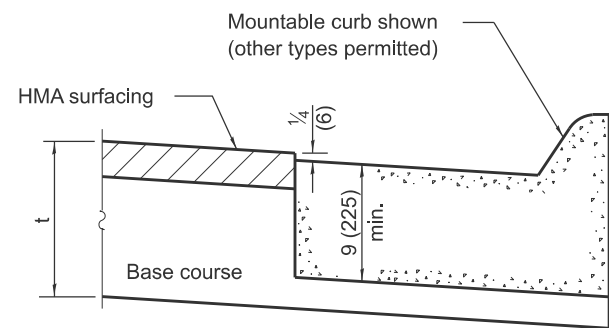

ON DISTURBED SUBGRADE

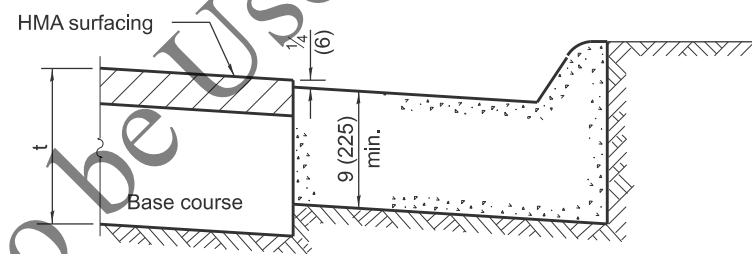

ON UNDISTURBED SUBGRADE

ADJACENT TO FLEXIBLE PAVEMENT

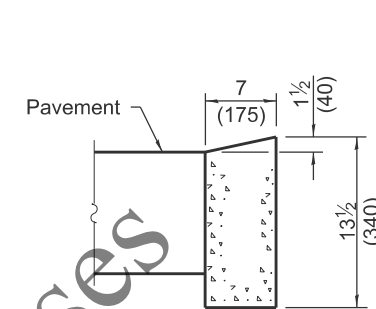

DEPRESSED CURB

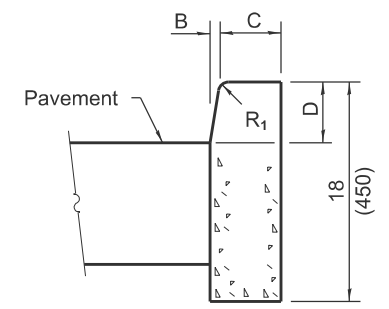

BARRIER CURB

ADJACENT TO FLEXIBLE PAVEMENT

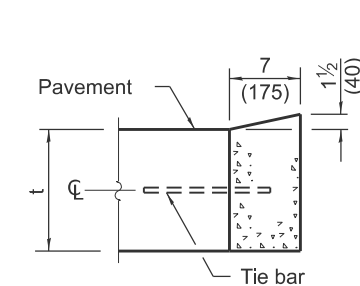

DEPRESSED CURB

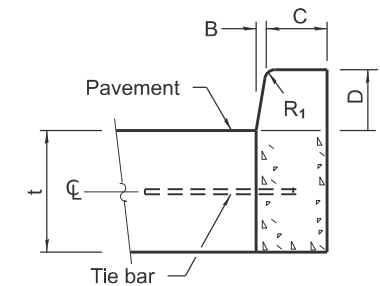

BARRIER CURB

ADJACENT TO PCC PAVEMENT OR PCC BASE COURSE

CONCRETE CURB TYPE B

**CONCRETE CURB TYPE B
AND COMBINATION
CONCRETE CURB AND GUTTER**
(Sheet 2 of 2)

STANDARD 606001-09

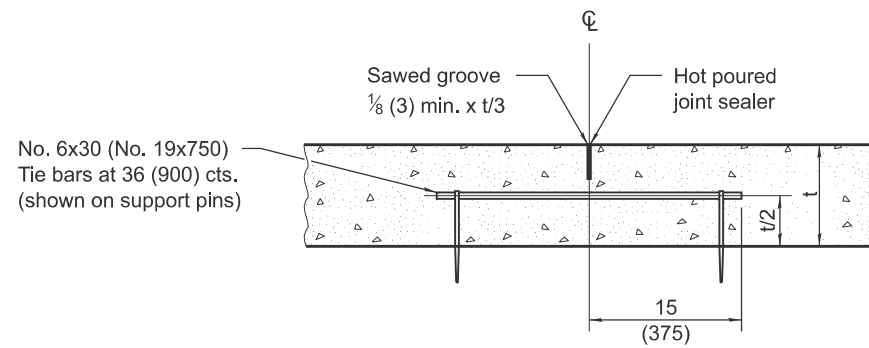

LONGITUDINAL SAWED JOINT

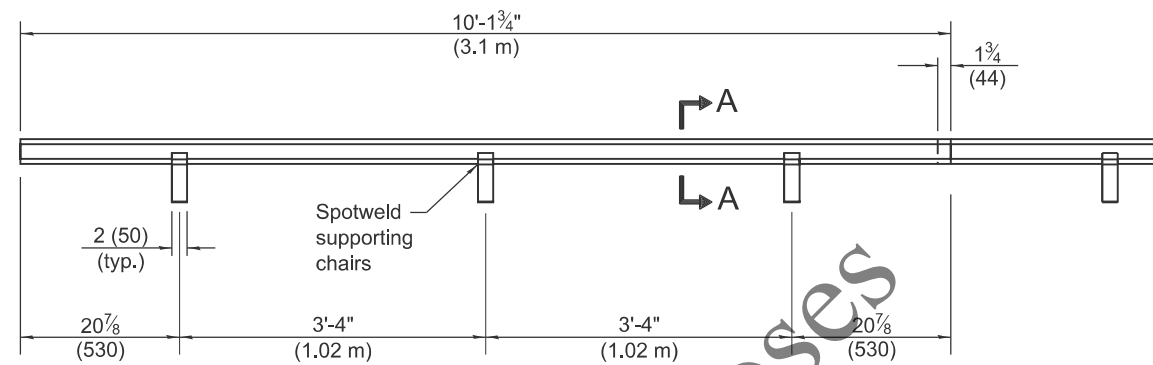

TYPE C METAL JOINT

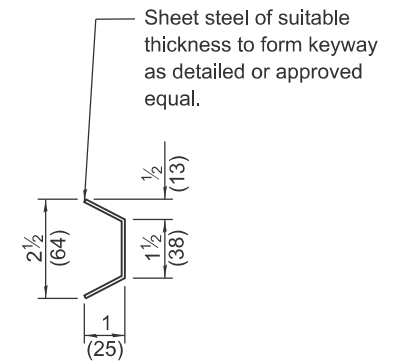

SECTION A-A

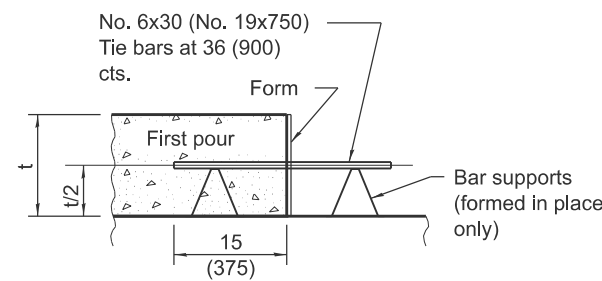

LONGITUDINAL CONSTRUCTION JOINT
(TIE BAR FORMED IN PLACE OR MECHANICALLY INSERTED)

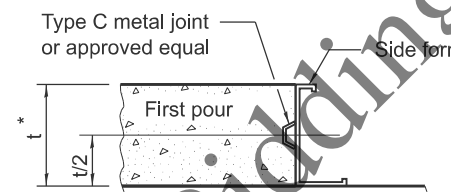

LONGITUDINAL KEYED JOINT

8 (203) min. pavement thickness for keyed joints.

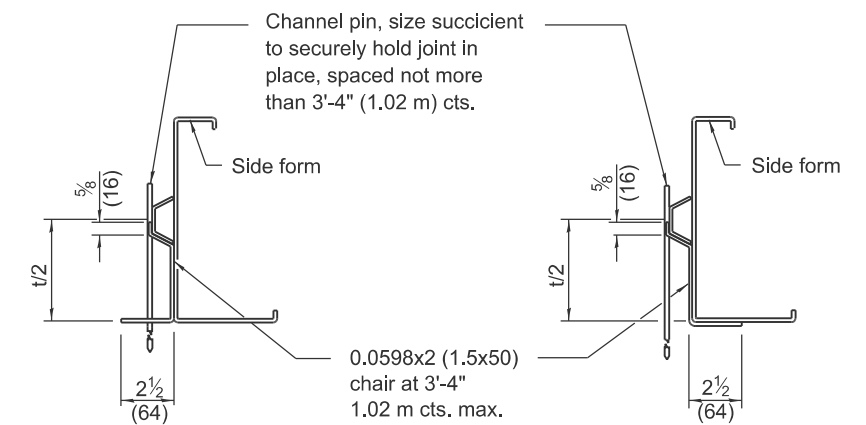

SUPPORTING CHAIR ALTERNATE

SUPPORTING CHAIR ALTERNATE

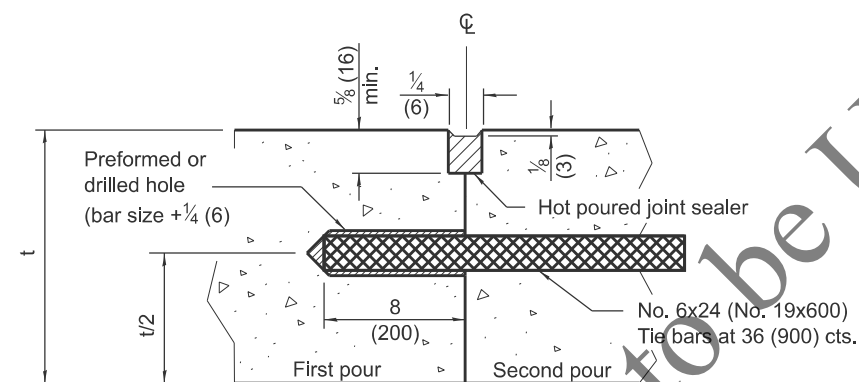

LONGITUDINAL CONSTRUCTION JOINT
(TIE BAR GROUTED IN PLACE)

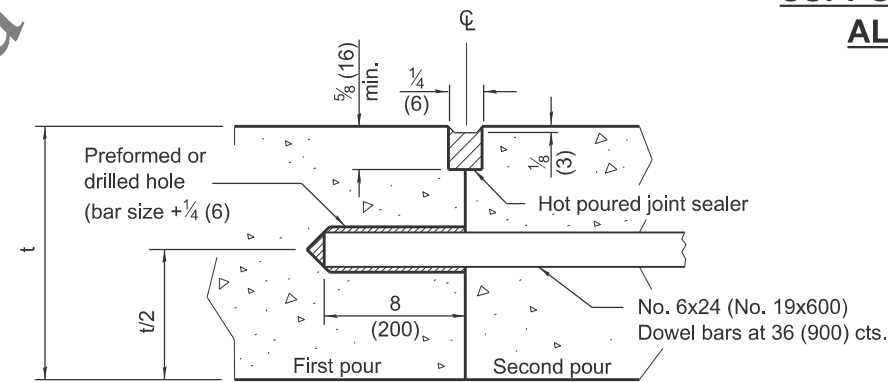

MODIFIED LONGITUDINAL CONSTRUCTION JOINT
(DOWEL BAR GROUTED IN PLACE)

GENERAL NOTES

All slope ratios are expressed as units of vertical displacement to units of horizontal displacement (V:H).

All dimensions are in inches (millimeters) unless otherwise shown.

Illinois Department of Transportation

APPROVED January 1, 2026
Marshall K. Matell
ENGINEER OF POLICY AND PROCEDURES

APPROVED January 1, 2026
Scott Choe
ENGINEER OF DESIGN AND ENVIRONMENT

ISSUED 1-1-97

DATE	REVISIONS
1-1-26	Added Modified LCJ detail and hatching to tie bar in LCJ detail.
1-1-22	Revised DOWEL BAR TABLE on Sheet 2.

PAVEMENT JOINTS

(Sheet 1 of 2)

STANDARD 420001-11

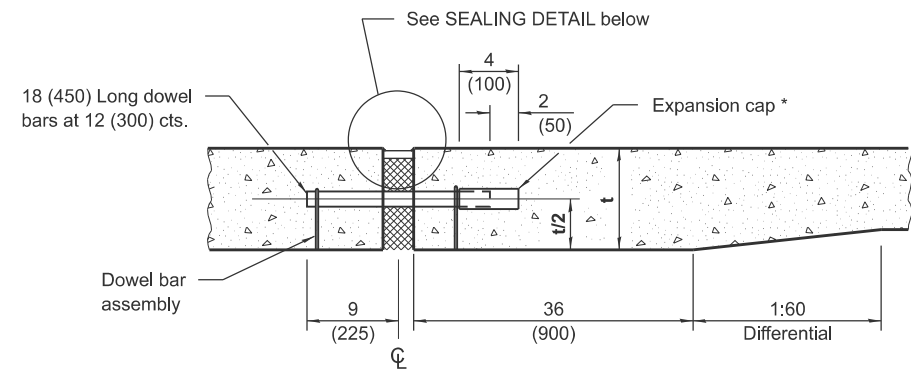

TRANSVERSE EXPANSION JOINT
(FOR PAVEMENTS WITH UNEQUAL THICKNESS)

* Expansion caps shall be installed on the exposed end of each dowel bar once the header has been removed and the joint filler material has been installed.

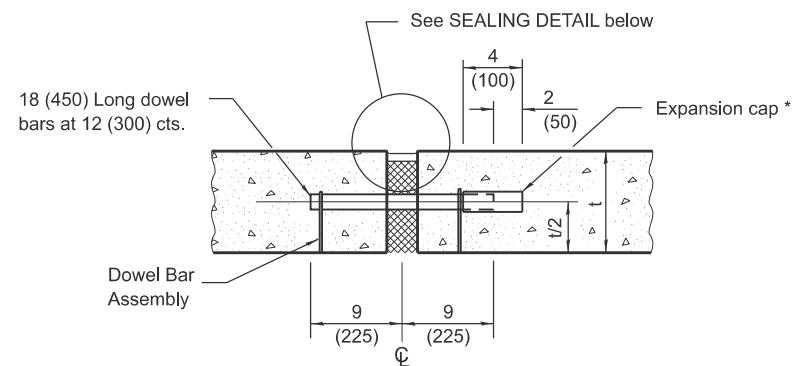

TRANSVERSE EXPANSION JOINT
(FOR PAVEMENTS WITH EQUAL THICKNESS)

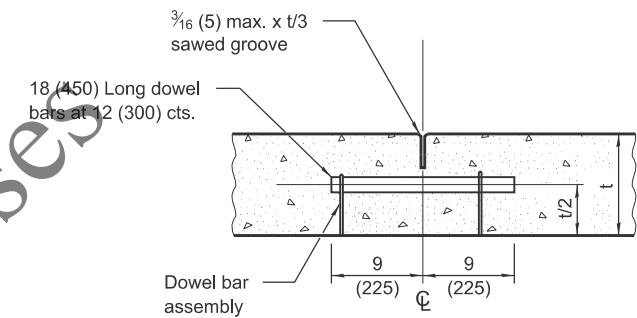

TRANSVERSE CONTRACTION JOINT

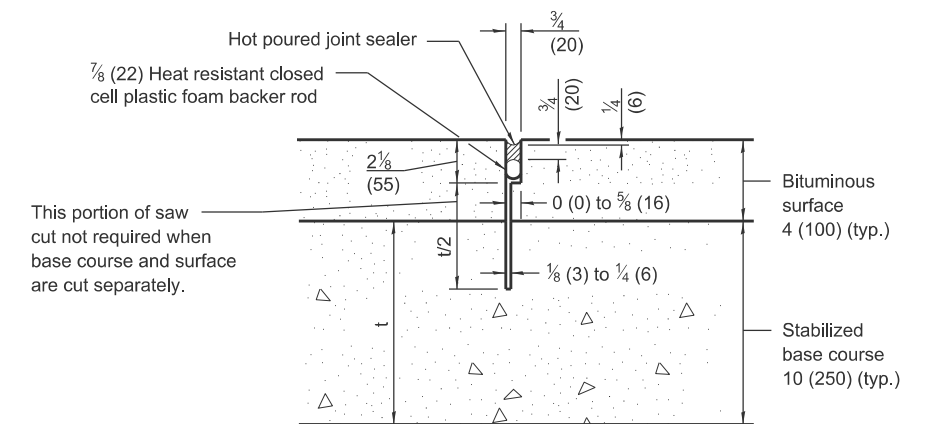

TRANSVERSE CONTRACTION JOINT
(FOR CAM, CFA AND LFA BASE COURSE MIXTURES)

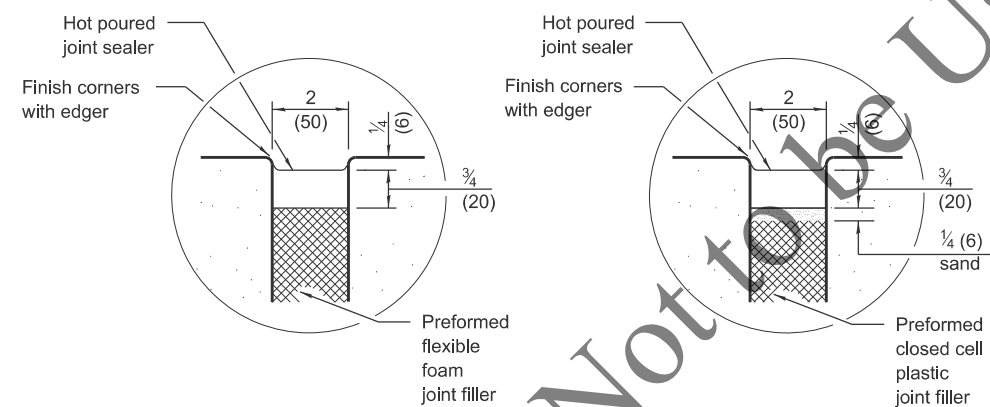

SEALING DETAIL

DOWEL BAR TABLE	
PAVEMENT THICKNESS	DOWEL BAR DIAMETER
10 (250) and greater	1 1/2 (38)
8.01 (201) thru 9.99 (249)	1 1/4 (32)
8 (200) and less	1 (25)

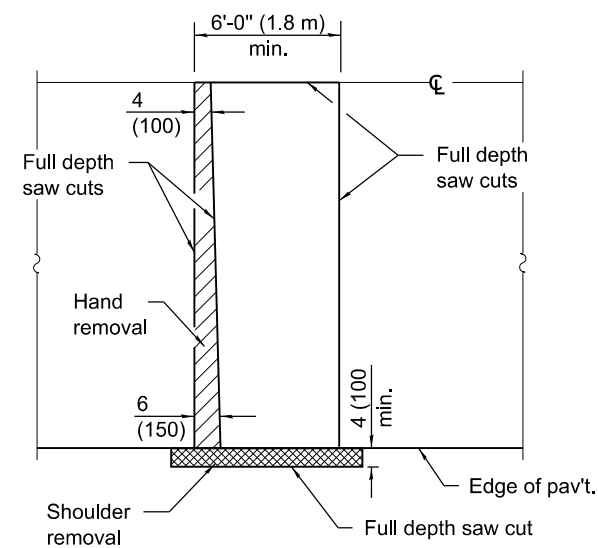

PAVEMENT SAWING DETAIL

(HMA SHOULDER)

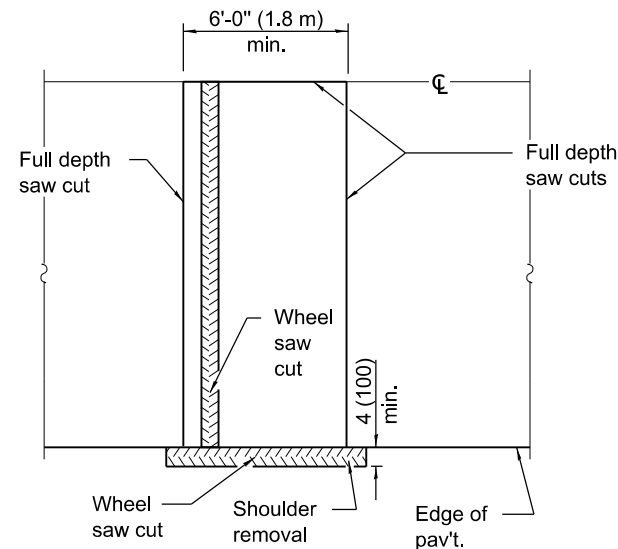

ALTERNATE SAWING DETAIL

(HMA SHOULDER)

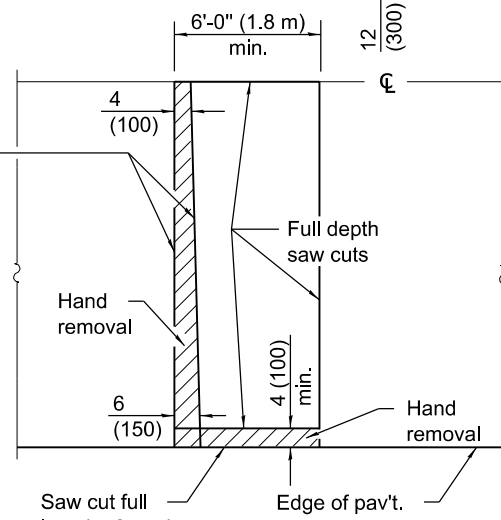

PAVEMENT SAWING DETAIL

(PCC SHOULDER)

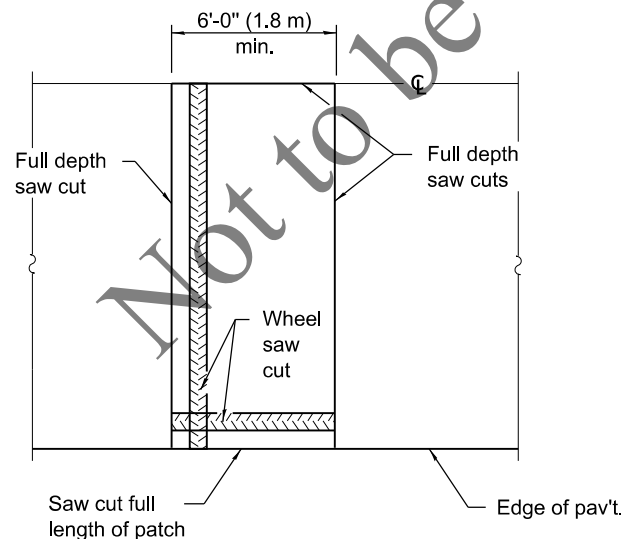

ALTERNATE SAWING DETAIL

(PCC SHOULDER)

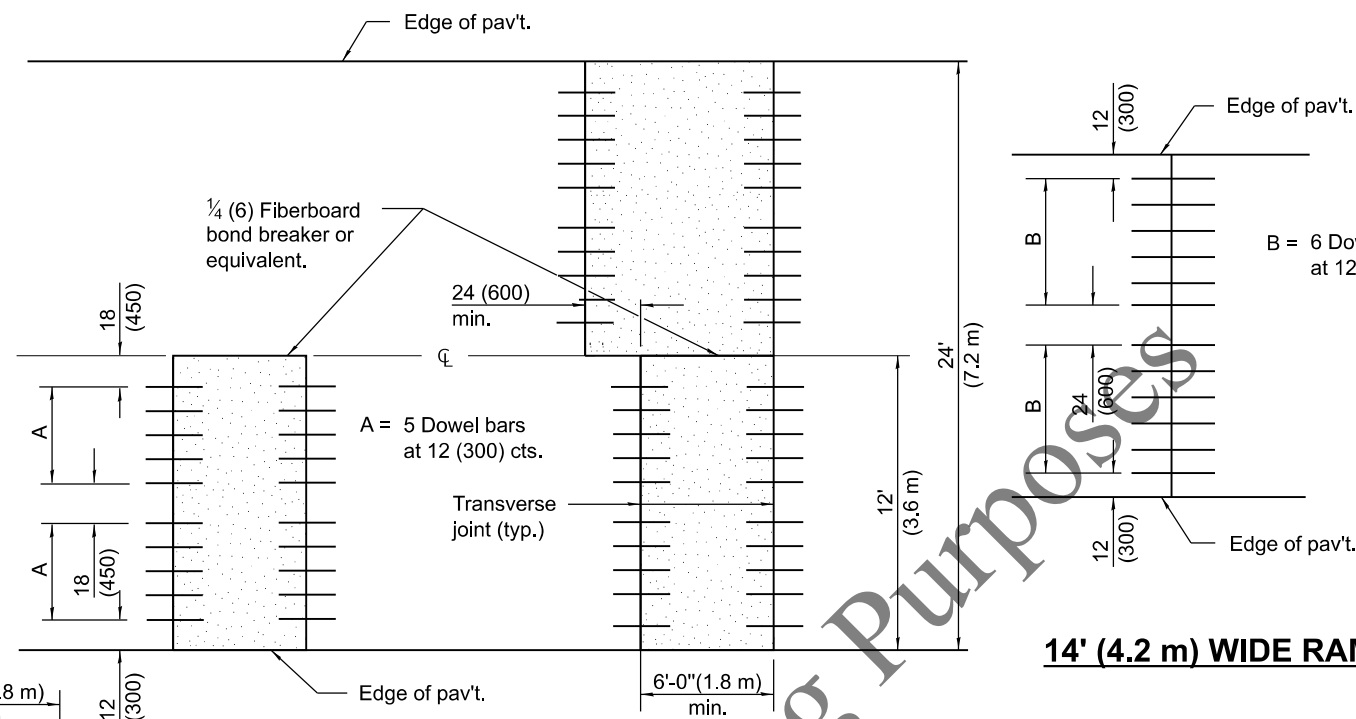

14' (4.2 m) WIDE RAMP

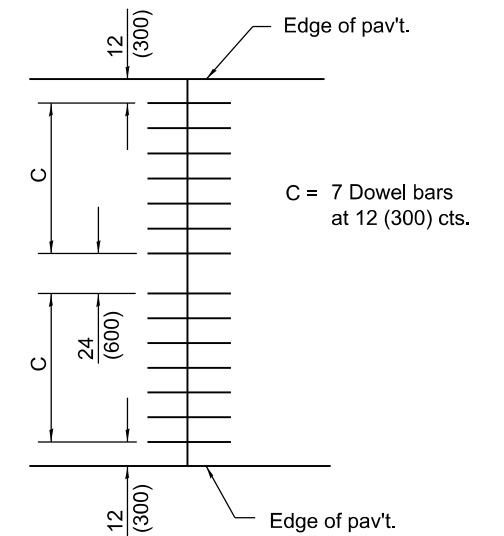

16' (4.8 m) WIDE RAMP

12' (3.6 m) WIDE LANES

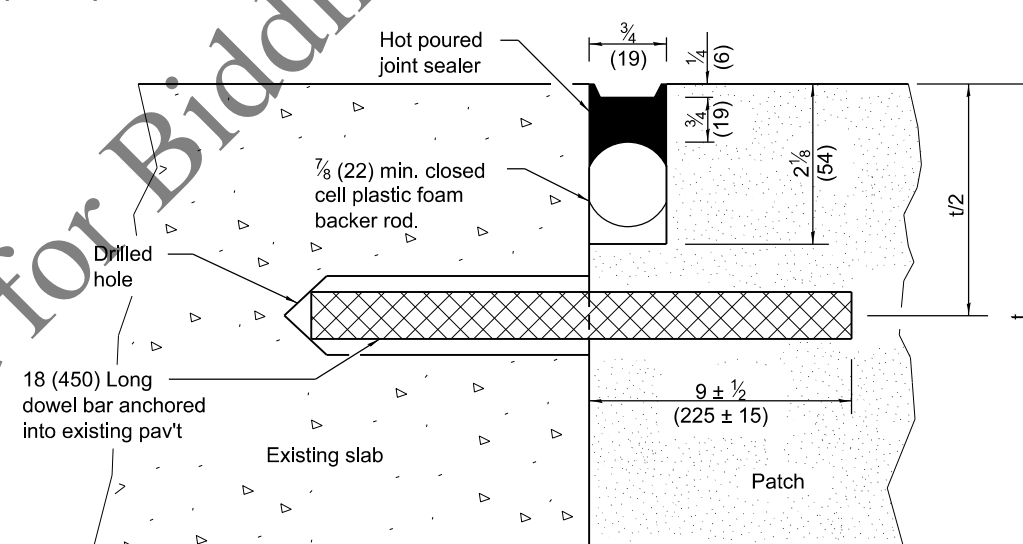

TRANSVERSE JOINT

DOWEL BAR TABLE		
PAVEMENT THICKNESS	DOWEL BAR DIAMETER	HOLE DIAMETER
10 (250) or greater	1 1/2 (38)	1 5/8 (41)
8 (200) thru 9.99 (249)	1 1/4 (32)	1 3/8 (35)
Less than 8 (200)	1 (25)	1 1/8 (29)

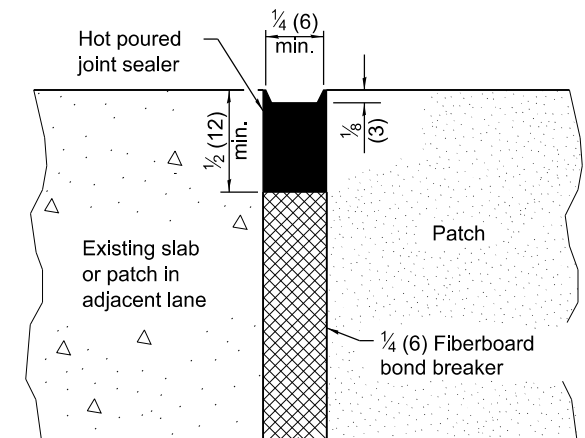

CENTERLINE JOINT

GENERAL NOTES

The transverse joints for Class B patches shall align with joints or cracks in the adjacent lane whenever possible.

See Standard 420701 for details of welded wire reinforcement.

All dimensions are in inches (millimeters) unless otherwise shown.

DATE	REVISIONS
1-1-19	Revised reference to Standard 420701 in General Notes.
1-1-18	Revised DOWEL BAR TABLE.

CLASS B PATCHES

(Sheet 1 of 2)

STANDARD 442101-09

Illinois Department of Transportation

APPROVED January 1, 2019

 ENGINEER OF POLICY AND PROCEDURES

APPROVED January 1, 2019

 ENGINEER OF DESIGN AND ENVIRONMENT

ISSUED 1-1-97

TRANSVERSE EXPANSION JOINTS

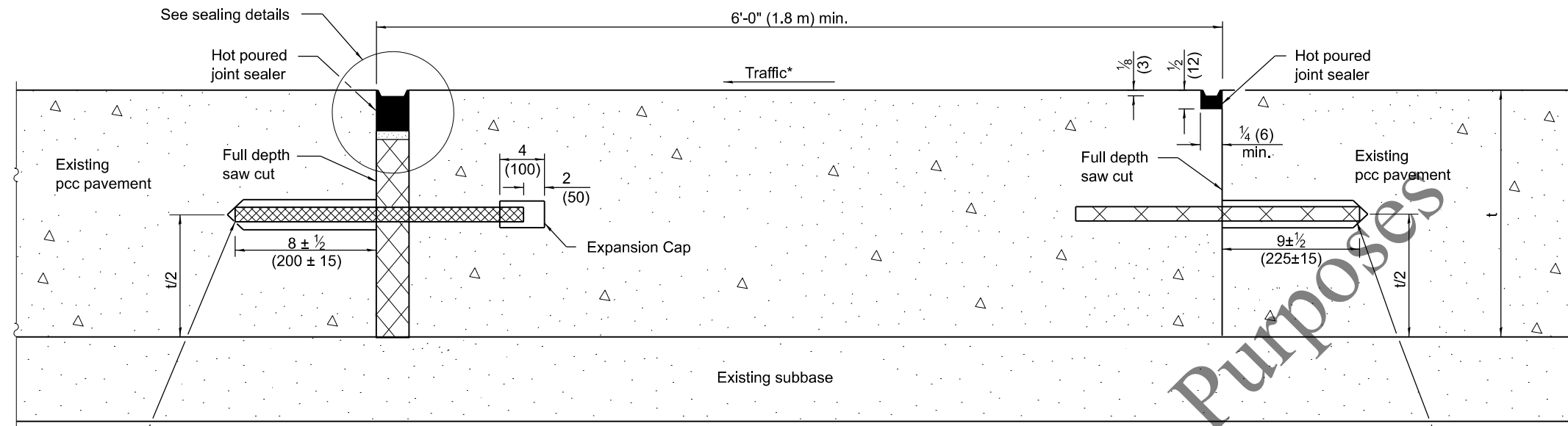

METHOD I
(Without Resurfacing)

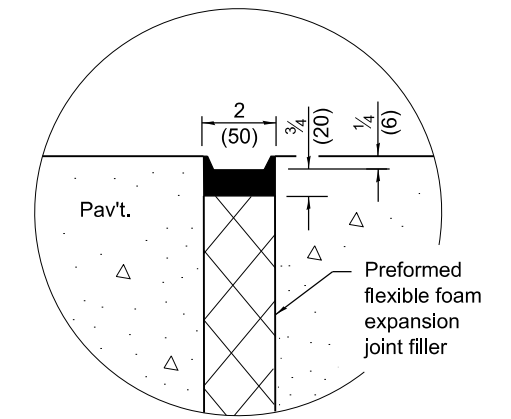

SEALING DETAIL

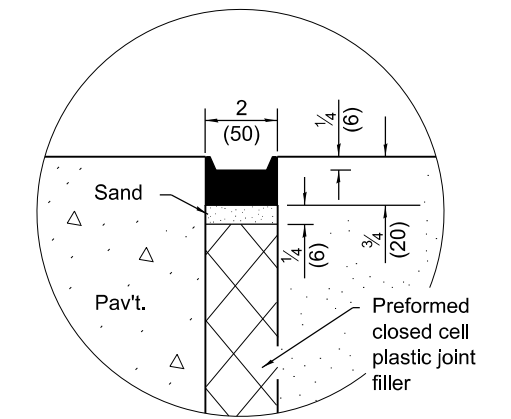

SEALING DETAIL

NOTE

* When re-establishing a transverse expansion joint on a two-lane, two-way road, reverse the orientation of the dowel bars with respect to traffic for one of the patches such that the joint will be continuous across both lanes.

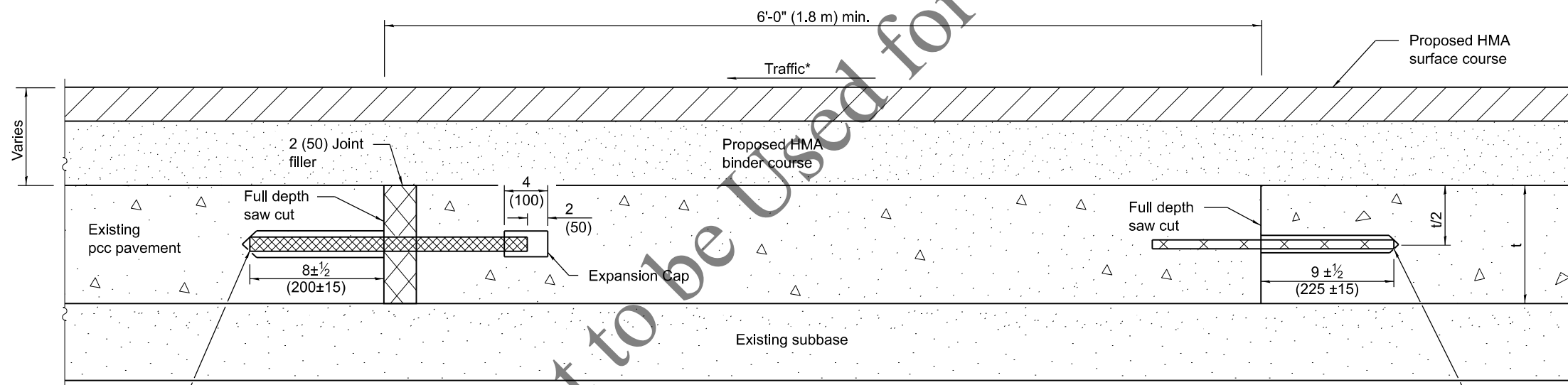

METHOD II
(With Resurfacing)

CLASS B PATCHES

(Sheet 2 of 2)

STANDARD 442101-09

Illinois Department of Transportation

APPROVED January 1, 2019
Michael Bond
ENGINEER OF POLICY AND PROCEDURES

APPROVED January 1, 2019
John E. ...
ENGINEER OF DESIGN AND ENVIRONMENT

ISSUED 1-1-97

CLASS C

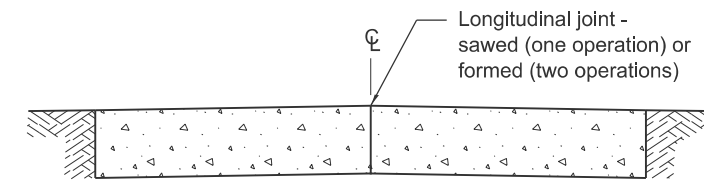
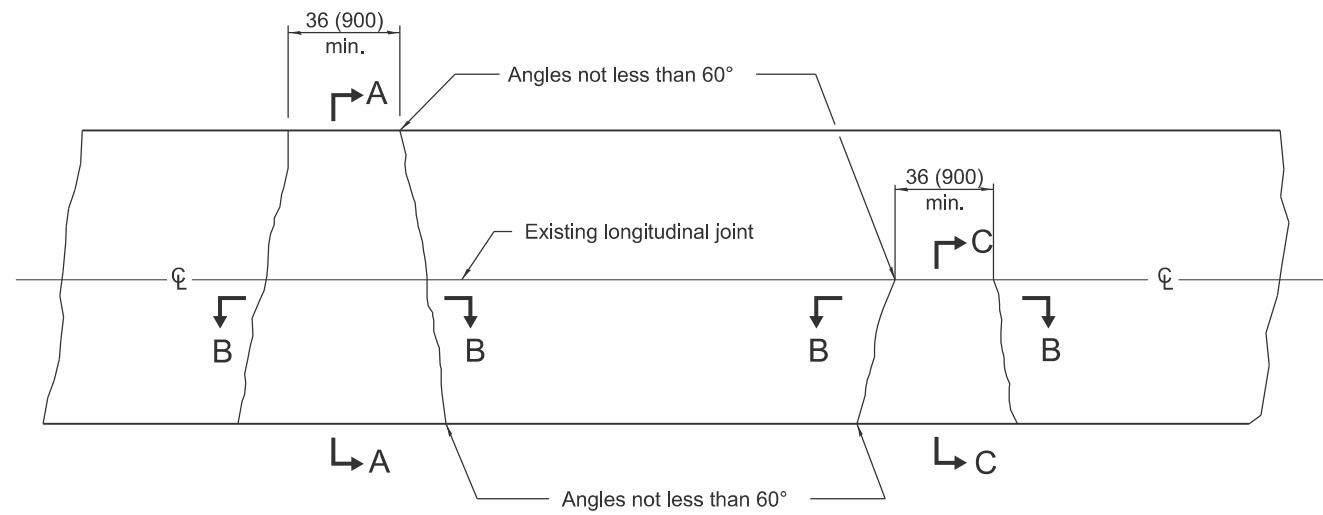

SECTION A-A

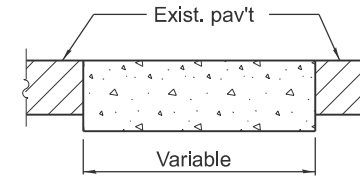

SECTION B-B

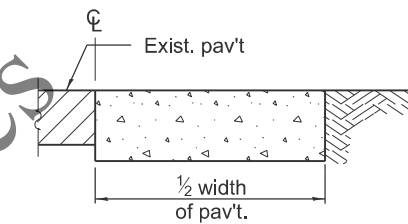

SECTION C-C

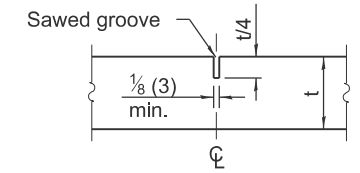

DETAIL OF SAWED CONTRACTION JOINT

Note:
Longitudinal joints shall be as detailed on Standard 420001, except tie bars are not required for patches 20'-0" (6.0 m) or less in length.

CLASS D

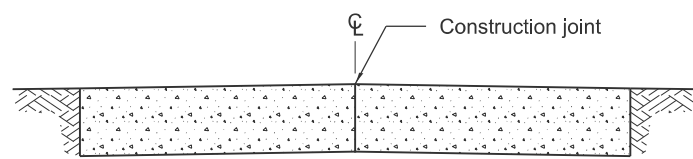
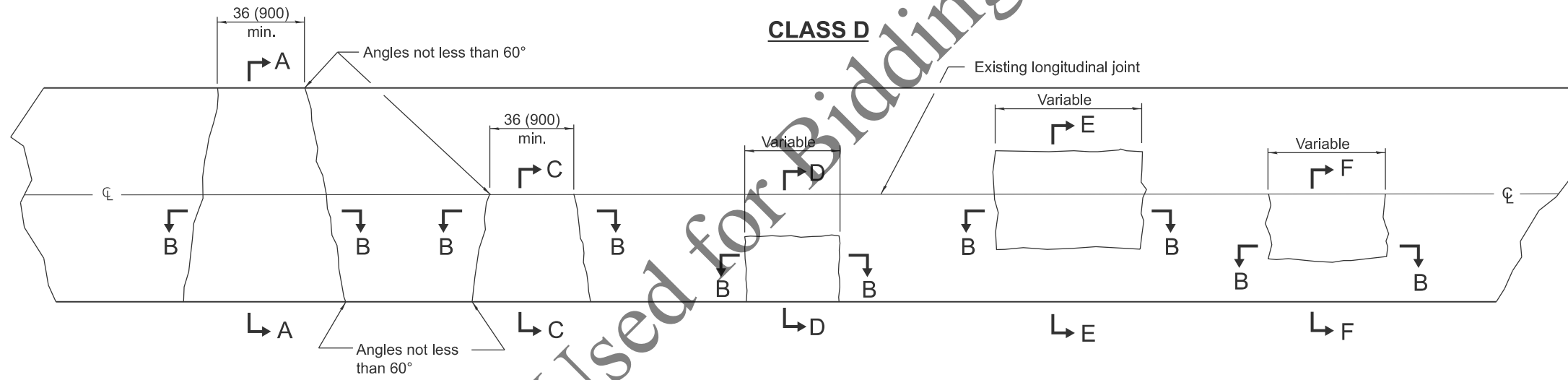

SECTION A-A
(Built in two operations)

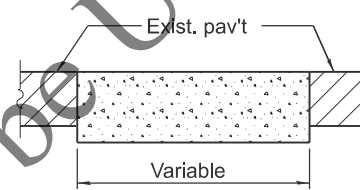

SECTION B-B

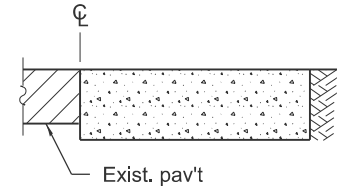

SECTION C-C

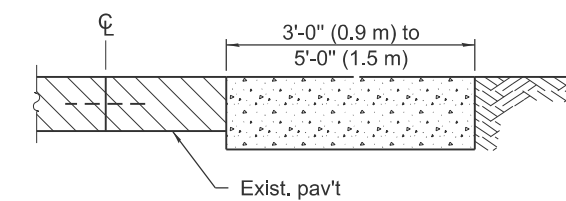

SECTION D-D

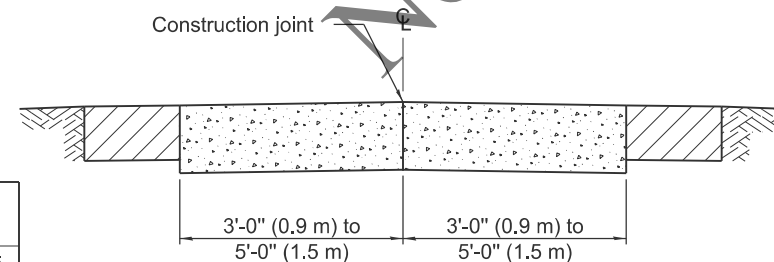

SECTION E-E
(Built in two operations)

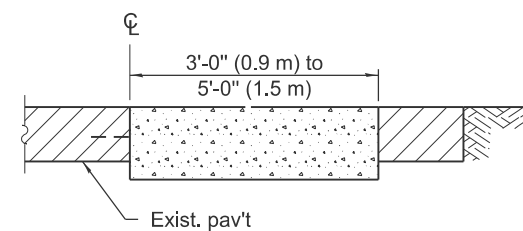

SECTION F-F

GENERAL NOTES

Existing tie bars shall be either cut or removed. Marginal bars shall be cut.

All dimensions are in inches (millimeters) unless otherwise shown.

DATE	REVISIONS
1-1-26	Deleted triangular patches and Section D-D for Class C.
1-1-08	Switched units to English (metric).

CLASS C and D PATCHES

STANDARD 442201-04

Illinois Department of Transportation

APPROVED January 1, 2026
Michael L. Woodell
ENGINEER OF POLICY AND PROCEDURES

APPROVED January 1, 2026
Scott Clark
ENGINEER OF DESIGN AND ENVIRONMENT

ISSUED 1-1-97

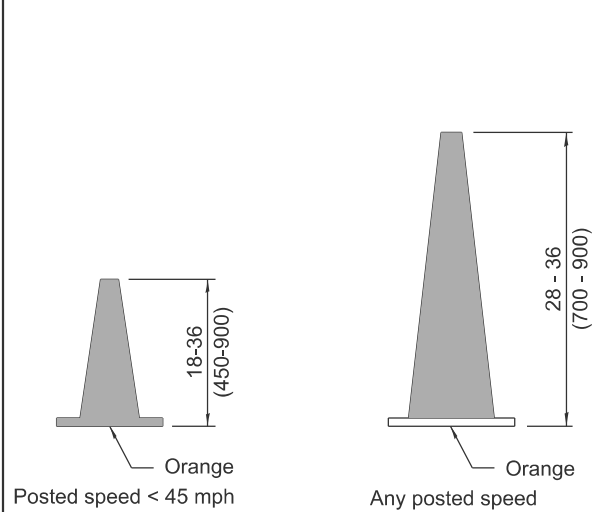

DAYTIME USE

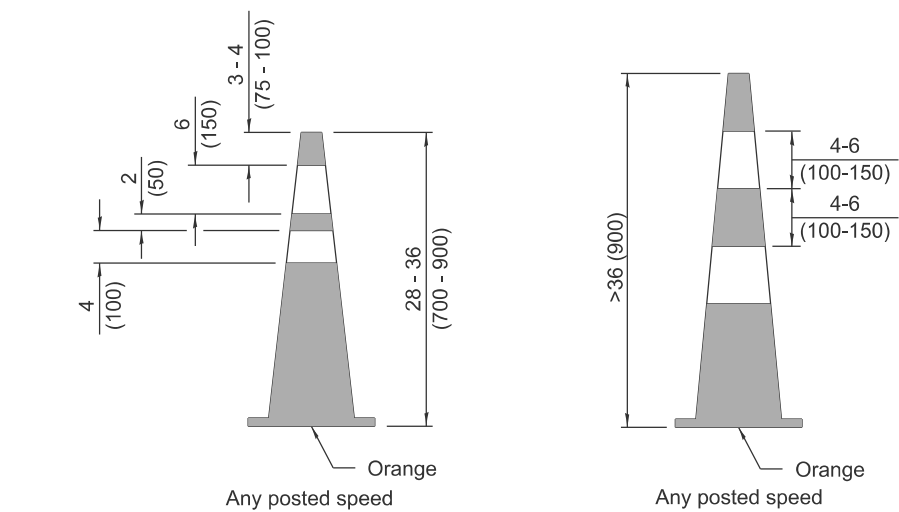

DAY OR NIGHTTIME USE

CONES

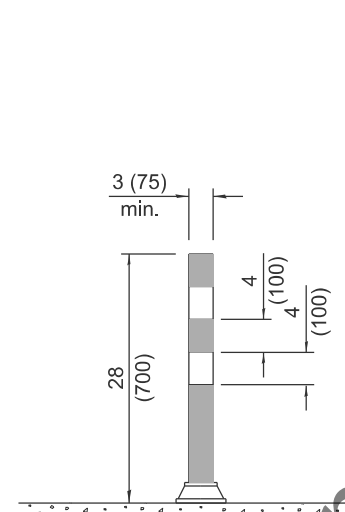

TUBULAR MARKER

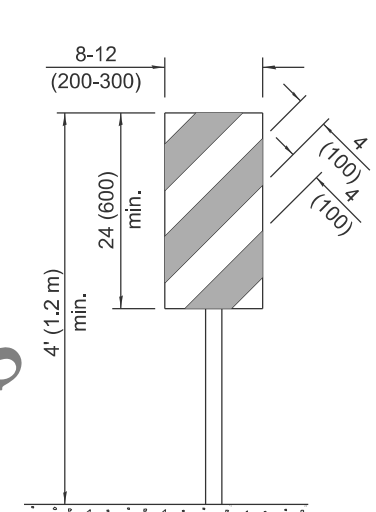

VERTICAL PANEL POST MOUNTED

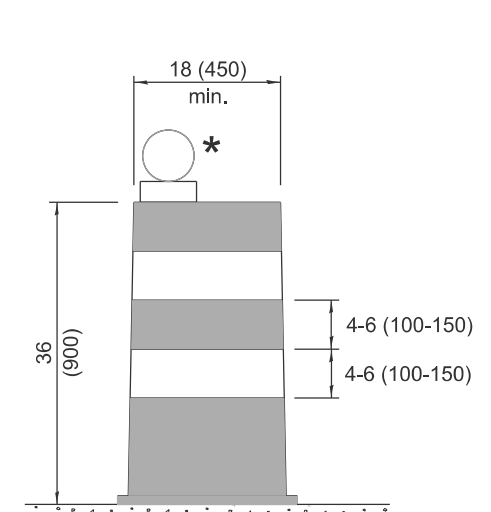

DRUM

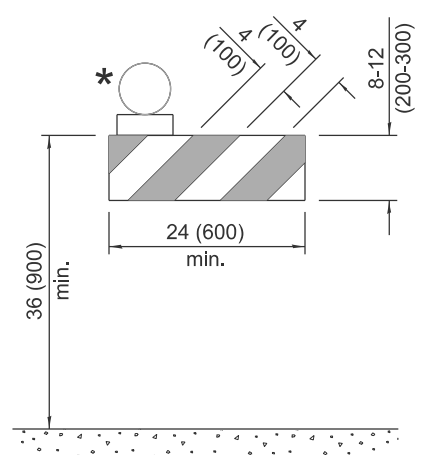

TYPE I BARRICADE

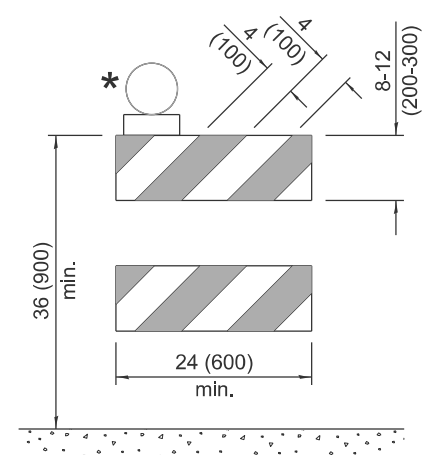

TYPE II BARRICADE

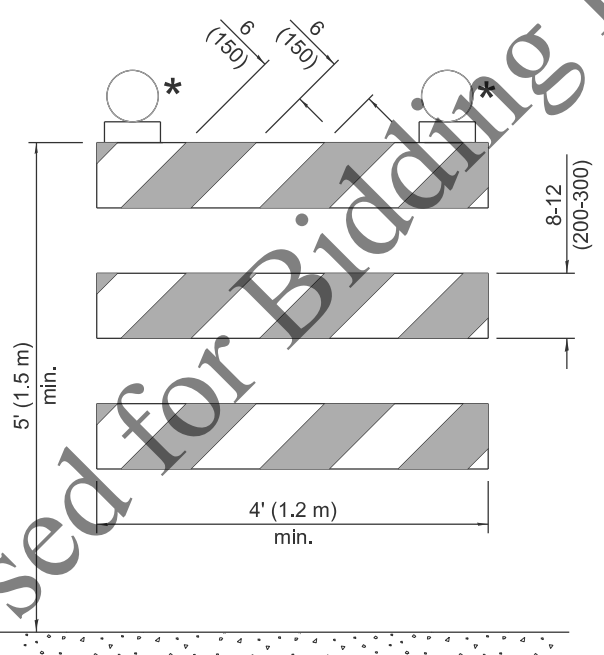

TYPE III BARRICADE

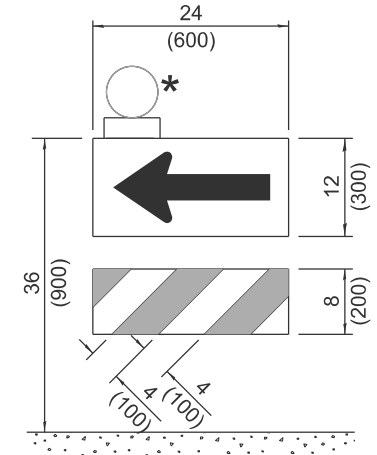

DIRECTION INDICATOR BARRICADE

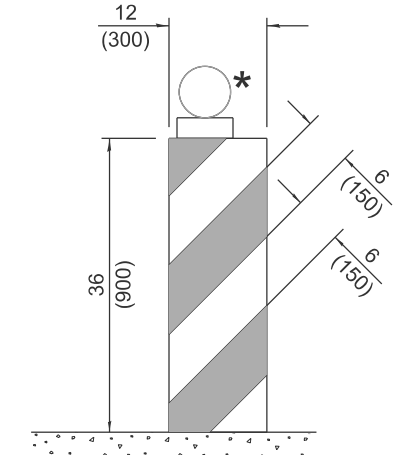

VERTICAL BARRICADE

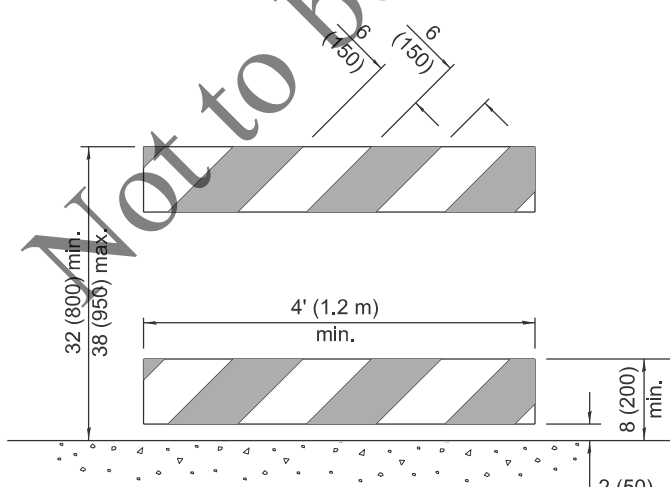

DETECTABLE PEDESTRIAN CHANNELIZING BARRICADE

* Warning lights (if required)

GENERAL NOTES

All heights shown shall be measured above the pavement surface.

All dimensions are in inches (millimeters) unless otherwise shown.

Illinois Department of Transportation

APPROVED January 1, 2026

ENGINEER OF SAFETY PROG. AND ENGINEERING

APPROVED January 1, 2026

ENGINEER OF DESIGN AND ENVIRONMENT

ISSUED 1-1-13

DATE	REVISIONS
1-1-26	Updated Detectable Pedestrian Channelizing Barricade (sht. 1) & Temporary Rumble Strips details (sht. 3)
1-1-25	Updated Temporary Rumble Strip Detail (sht. 3).

TRAFFIC CONTROL DEVICES

(Sheet 1 of 3)

STANDARD 701901-11

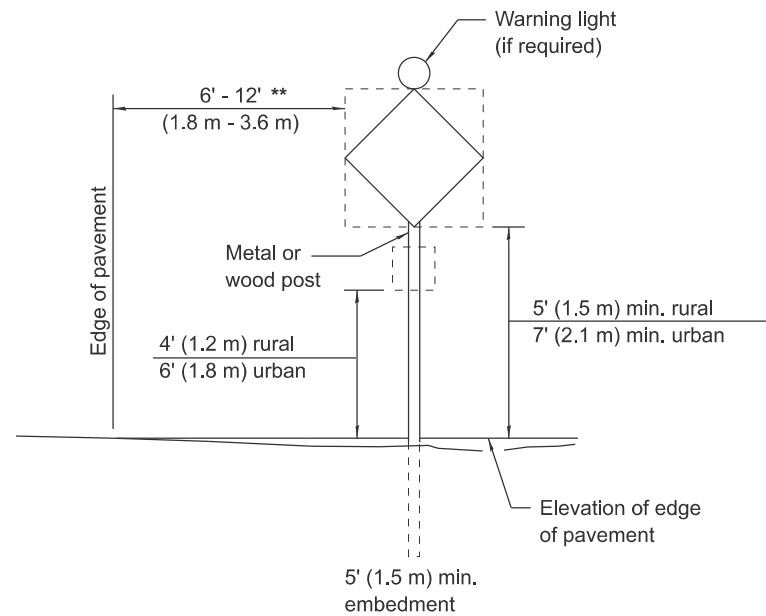

POST MOUNTED SIGNS

** When curb or paved shoulder are present this dimension shall be 24 (600) to the face of curb or 6' (1.8 m) to the outside edge of the paved shoulder.

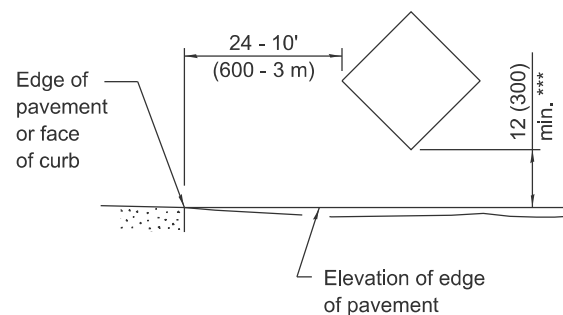

SIGNS ON TEMPORARY SUPPORTS

*** When work operations exceed four days, this dimension shall be 5' (1.5 m) min. If located behind other devices, the height shall be sufficient to be seen completely above the devices.

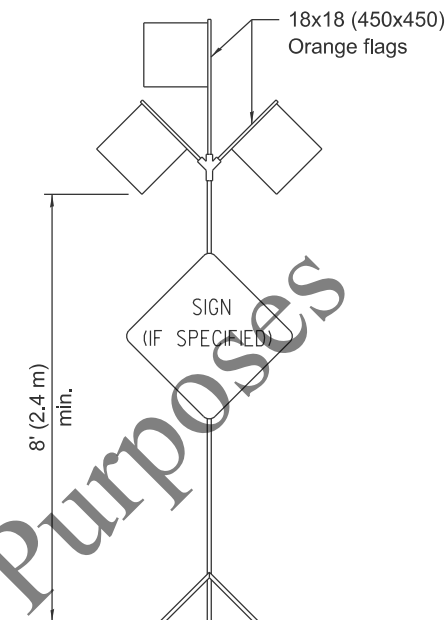

HIGH LEVEL WARNING DEVICE

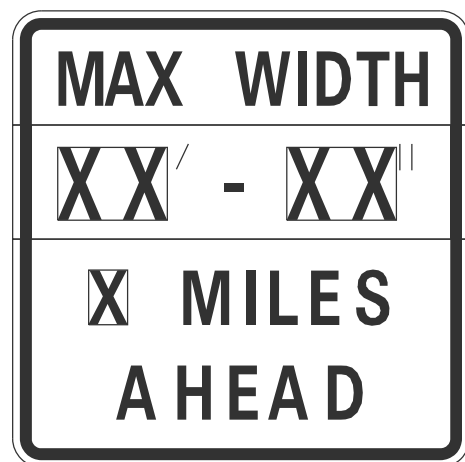

W12-1103-4848

WIDTH RESTRICTION SIGN

XX'-XX" width and X miles are variable.

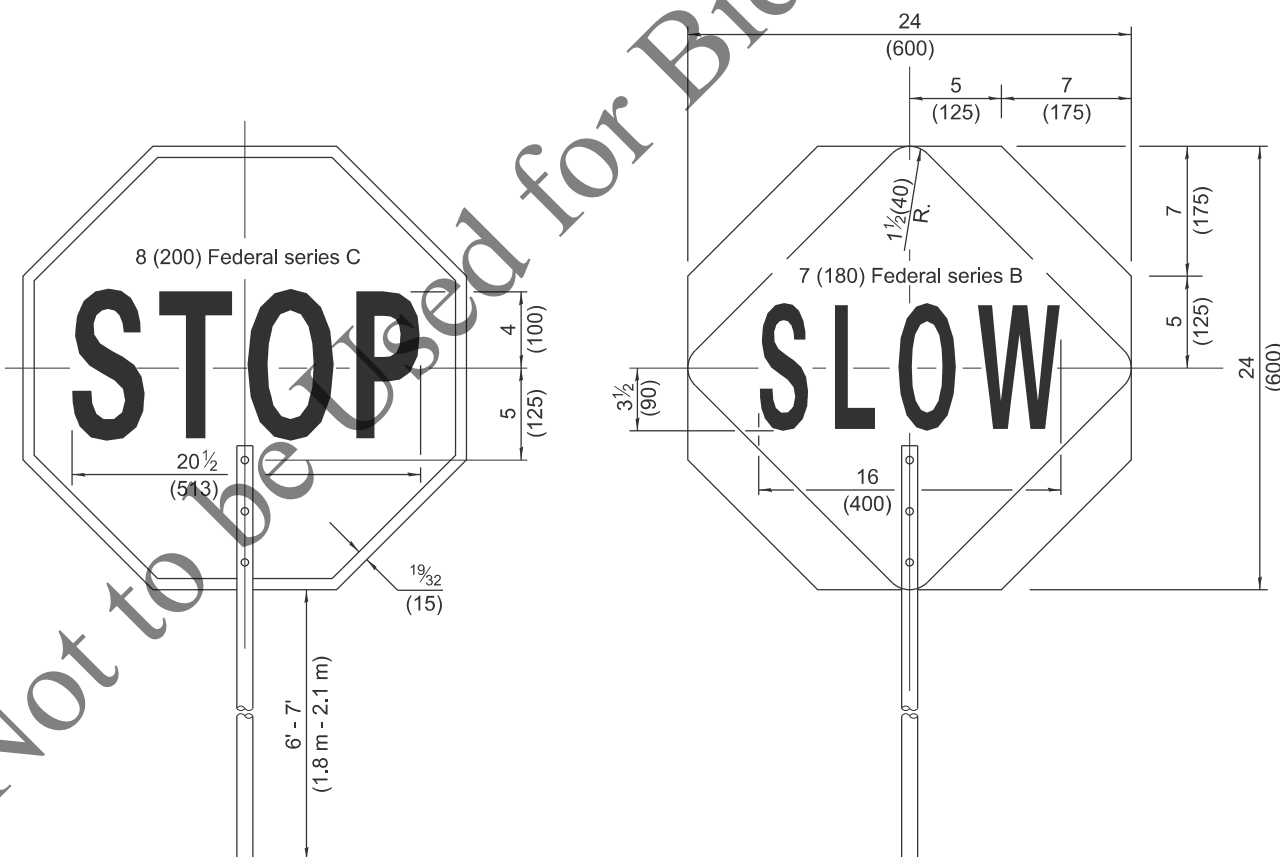

FRONT SIDE

REVERSE SIDE

FLAGGER TRAFFIC CONTROL SIGN



G20-1104(0)-6036



G20-1105(0)-6024

This signing is required for all projects 2 miles (3200 m) or more in length.

ROAD CONSTRUCTION NEXT X MILES sign shall be placed 500' (150 m) in advance of project limits.

END CONSTRUCTION sign shall be erected at the end of the job unless another job is within 2 miles (3200 m).

Dual sign displays shall be utilized on multi-lane highways.

WORK LIMIT SIGNING

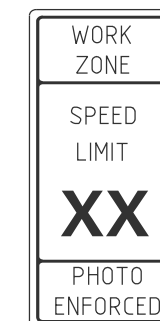

W21-1115(0)-3618

R2-1-3648

R10-1108p-3618 ****



R2-1106p-3618

Sign assembly as shown on Standards or as allowed by District Operations.

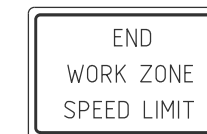

G20-1103-6036

This sign shall be used when the above sign assembly is used.

HIGHWAY CONSTRUCTION SPEED ZONE SIGNS

**** R10-1108p shall only be used along roadways under the jurisdiction of the State.

TRAFFIC CONTROL DEVICES

(Sheet 2 of 3)

STANDARD 701901-11

Illinois Department of Transportation

APPROVED January 1, 2026
ENGINEER OF SAFETY PROG. AND ENGINEERING

APPROVED January 1, 2026
ENGINEER OF DESIGN AND ENVIRONMENT

ISSUED 1-1-13

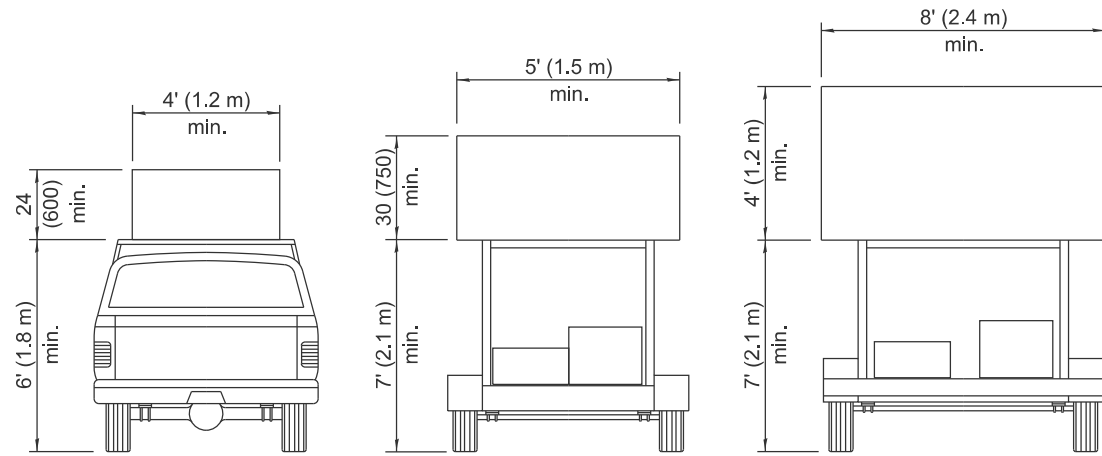

**TYPE A
ROOF
MOUNTED**

**TYPE B
ROOF OR TRAILER
MOUNTED**

**TYPE C
TRAILER
MOUNTED**

ARROW BOARDS

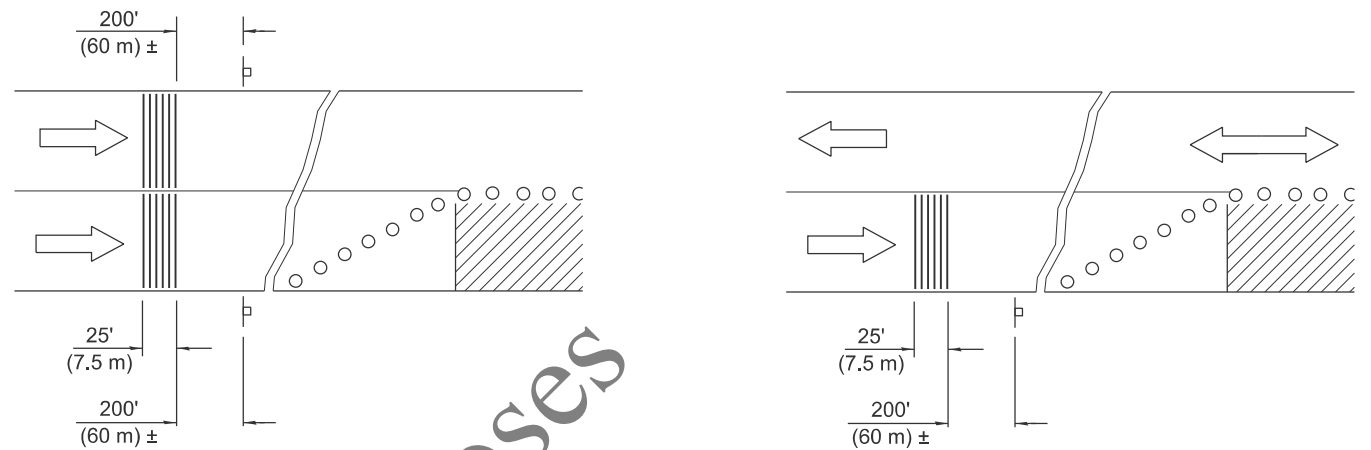

MULTI-LANE HIGHWAYS

TWO-LANE HIGHWAYS

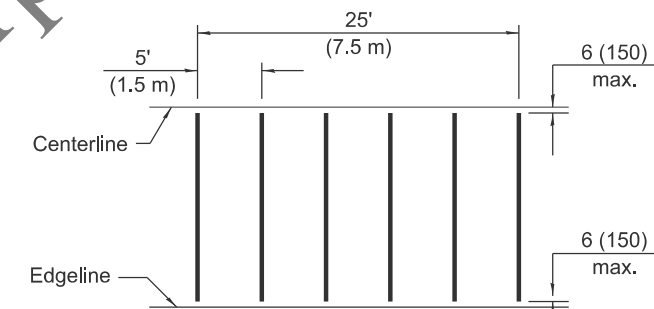

TYPICAL INSTALLATION

TEMPORARY RUMBLE STRIPS

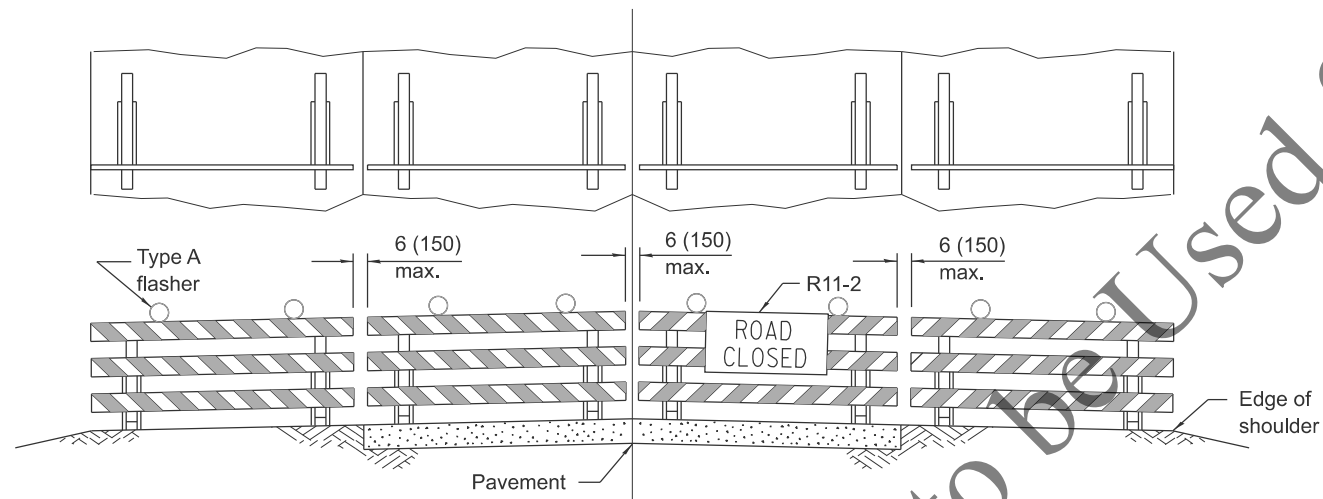

ROAD CLOSED TO ALL TRAFFIC
Reflectorized striping may be omitted on the back side of the barricades.

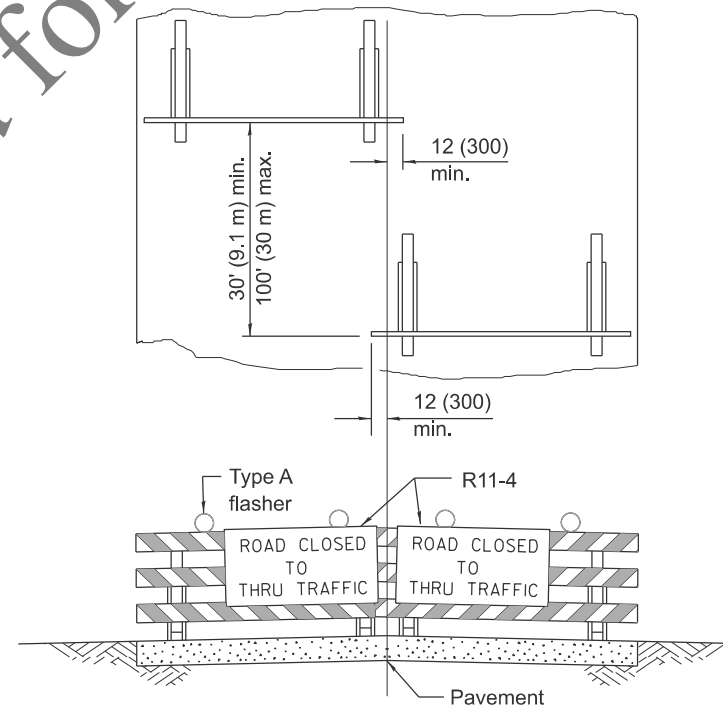

ROAD CLOSED TO THRU TRAFFIC
Reflectorized striping shall appear on both sides of the barricades.

**TYPICAL APPLICATIONS OF
TYPE III BARRICADES CLOSING A ROAD**

If a Type III barricade with an attached sign panel which meets NCHRP 350 or MASH is not available, the sign may be mounted on an NCHRP 350 or MASH temporary sign support directly in front of the barricade.

Not to be Used for Bidding Purposes

Illinois Department of Transportation

APPROVED January 1, 2026

ENGINEER OF SAFETY PROG. AND ENGINEERING

APPROVED January 1, 2026

ENGINEER OF DESIGN AND ENVIRONMENT

ISSUED 1-1-13

**TRAFFIC CONTROL
DEVICES**

(Sheet 3 of 3)

STANDARD 701901-11

TRAFFIC CONTROL FOR ROAD CLOSURE

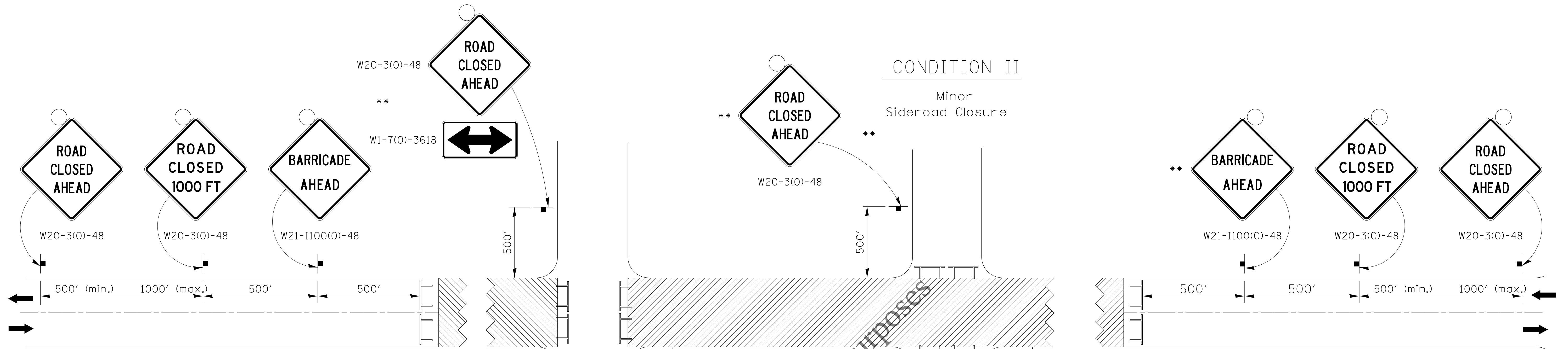

ROAD CLOSED TO THRU TRAFFIC BARRICADE SET UP

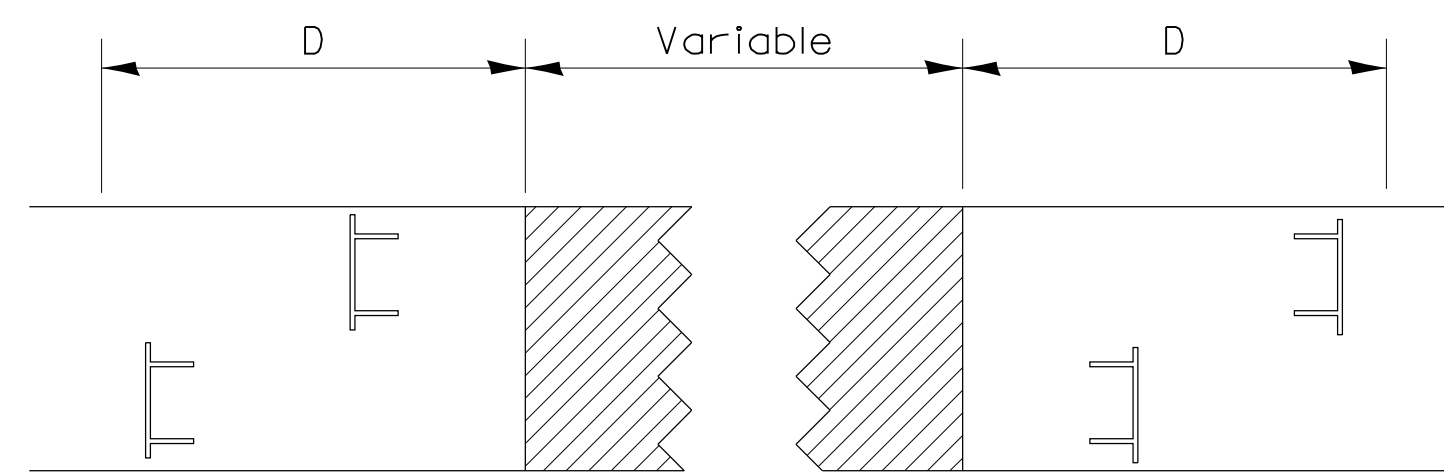

Type III Barricades and R11-4-4830 signs shall be as shown in "Road Closed To Thru Traffic" detail on Highway Standard 701901. If the distance "D" exceeds 2000' an additional set of barricades and R11-4-4830 shall be placed at each end of the work area.

SYMBOLS

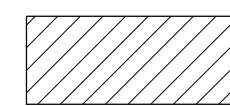
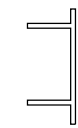
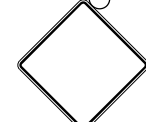
-  Work area
-  Type III Barricade with Flashers
-  Sign with flashing light

CONDITION II

Minor Sideroad Closure

CONDITION I

Major Sideroad Closure

GENERAL NOTES

Longitudinal dimensions may be adjusted to fit field conditions.

When speed limit is less than 45mph, change sign spacing to 250' and change ROAD CLOSED 1000 FT to ROAD CLOSED 500 FT.

Side roads requiring all three signs as shown in CONDITION I (Major Sideroad Closure), shall be listed in the special provision.

** Where local access is to be maintained, barricades are to be set up as shown in Road Closed to thru traffic. Type III Barricades and R11-2-4830 signs shall be as shown in "Road Closed To All Traffic" detail on Highway Standard 701901.

All dimensions are in inches unless otherwise shown.

TYPICAL APPLICATION FOR ROAD CLOSURE

FILE NAME = District 2 Standard	USER NAME = IDOT/District 2	DESIGNED - DRAWN -	REVISED - 8-27-13 REVISED - 10-17-11	STATE OF ILLINOIS DEPARTMENT OF TRANSPORTATION	REGION 2 / DISTRICT 2 STANDARD				F.A. RTE.	SECTION	COUNTY	TOTAL SHEETS	SHEET NO.
	PLOT SCALE = 1:8000' / in.	CHECKED -	REVISED -		SCALE:	SHEET NO.	OF SHEETS	STA.	TO STA.	CONTRACT NO.			
	PLOT DATE = Tue Jul 22 09:28:10 2014	DATE -	REVISED -		FED. ROAD DIST. NO. ILLINOIS FED. AID PROJECT								

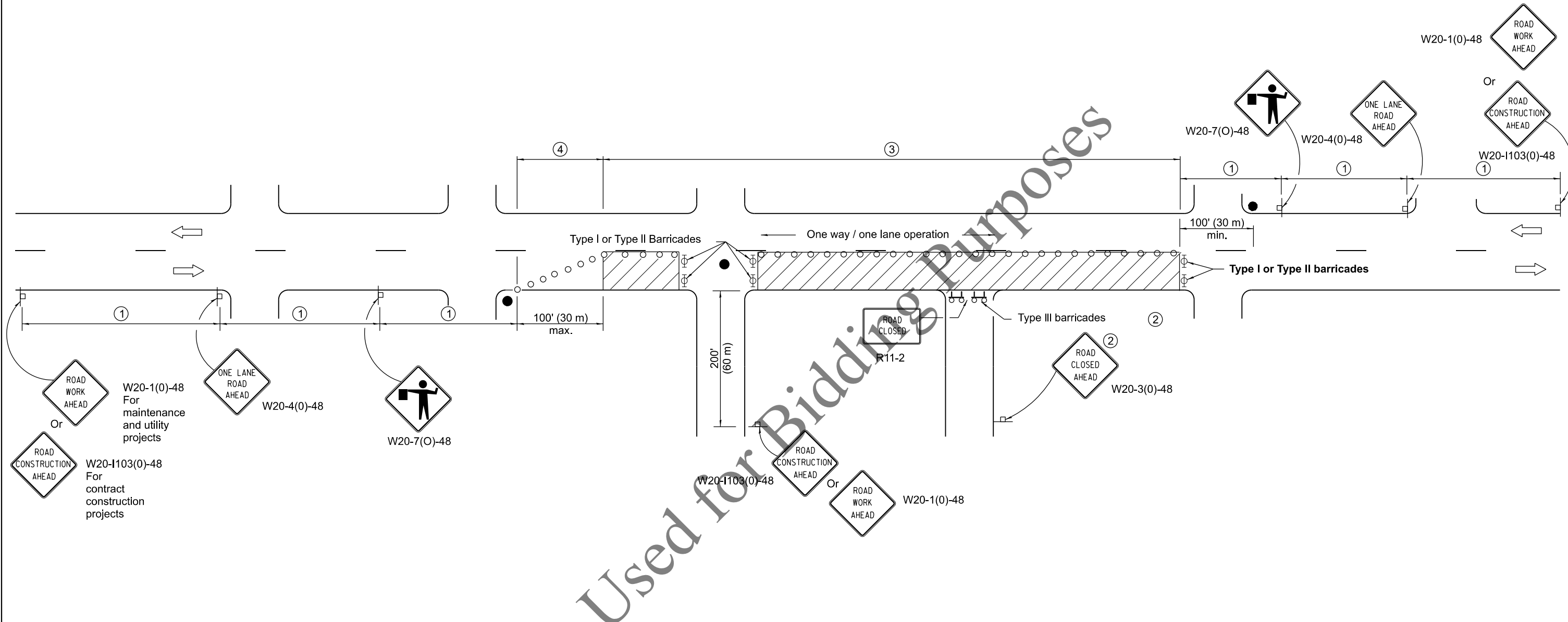

ROAD WORK AHEAD W20-1(0)-48
Or ROAD CONSTRUCTION AHEAD W20-1103(0)-48
For maintenance and utility projects

ONE LANE ROAD AHEAD W20-4(0)-48

Flagger with traffic control sign W20-7(O)-48

ROAD CONSTRUCTION AHEAD W20-1103(0)-48
Or ROAD WORK AHEAD W20-1(0)-48

ROAD CLOSED R11-2

ROAD CLOSED AHEAD W20-3(0)-48

SIGN SPACING	
Posted Speed	Sign Spacing
55	500' (150 m)
50-45	350' (100 m)
<45	200' (60 m)

SYMBOLS

- Work area
- Cone, drum or barricade (not required for moving operations)
- Sign on portable or permanent support
- Flagger with traffic control sign
- Barricade or drum with flashing light
- Type III barricade with flashing lights

- ① Refer to SIGN SPACING TABLE for distances.
- ② For approved sideroad closures.
- ③ Cones at 25' (8 m) centers for 250' (75 m). Additional cones may be placed at 50' (15 m) centers. When drums or Type I or Type II barricades are used, the interval between devices may be doubled.
- ④ Cones, drums or barricades at 20' (6 m) centers.

GENERAL NOTES

This Standard is used where at any time, day or night, any vehicle, equipment, workers or their activities encroach on the pavement requiring the closure of one traffic lane in an urban area.

All dimensions are in inches (millimeters) unless otherwise shown.

DATE	REVISIONS
1-1-11	Revised flagger sign.
1-1-09	Switched units to English (metric). Corrected sign No.'s.

**URBAN LANE CLOSURE,
2L, 2W, UNDIVIDED**

STANDARD 701501-06

Illinois Department of Transportation

APPROVED January 1, 2011
Amelia A. Davis
ENGINEER OF SAFETY ENGINEERING

APPROVED January 1, 2011
Scott Schickel
ENGINEER OF DESIGN AND ENVIRONMENT

ISSUED 1-1-97

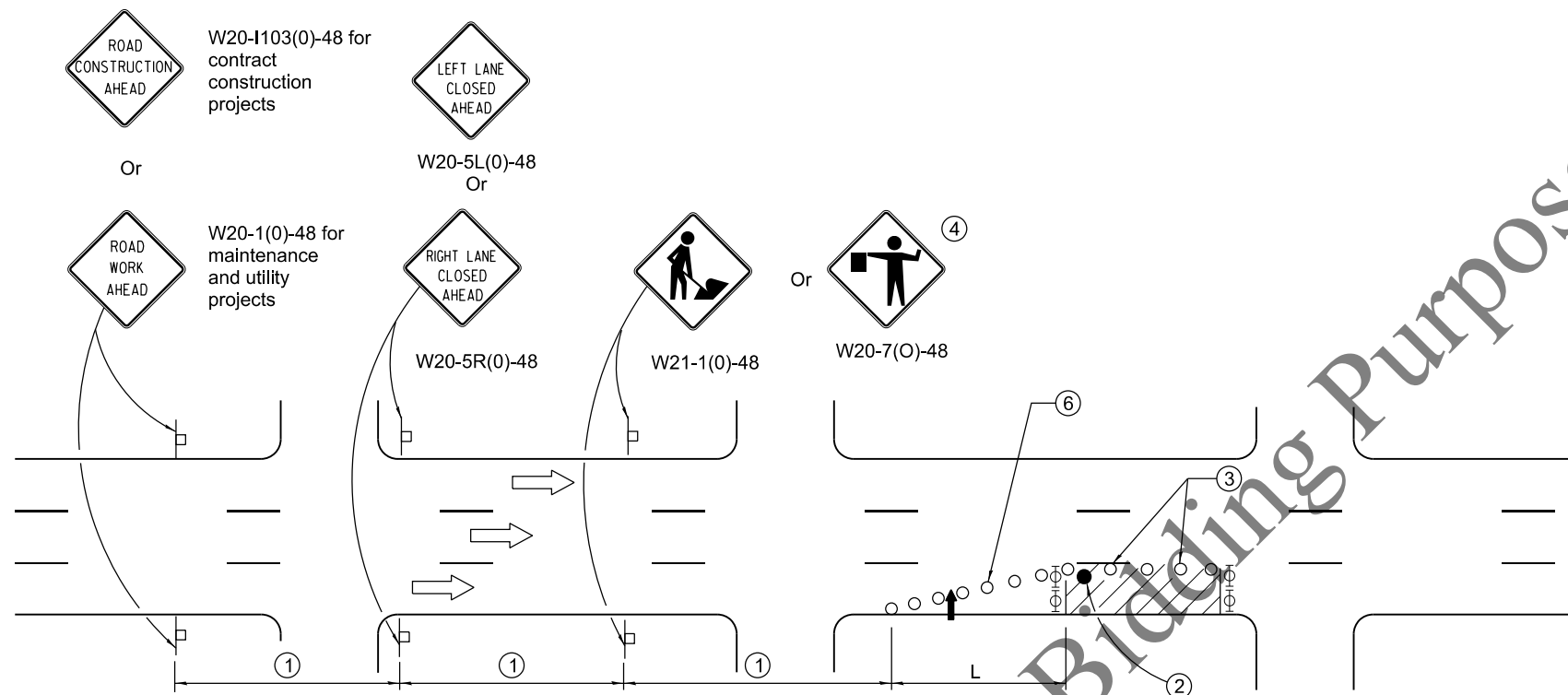

SIGN SPACING	
Posted Speed	Sign Spacing
55	500' (150 m)
50-45	350' (100 m)
<45	200' (60 m)

SYMBOLS

- Arrow board
- Cone, drum or barricade
- Sign on portable or permanent support
- Work area
- Barricade or drum with flashing light
- Type III barricade with flashing lights
- Flagger with traffic control sign.

- ① Refer to SIGN SPACING TABLE for distances.
- ② Required for speeds > 40 MPH
- ③ Cones at 25' (8 m) centers for 250' (75 m). Additional cones may be placed at 50' (15 m) centers. When drums or Type I or Type II barricades are used, the interval between devices may be doubled.
- ④ Use flagger sign only when flagger is present.
- ⑤ For approved sideroad closures.
- ⑥ Cones, drums or barricades at 20' (6 m) in taper.

GENERAL NOTES

This Standard is used where at any time, day or night, any vehicle, equipment, workers or their activities encroach on the pavement during shoulder operations or where construction requires lane closures in urban areas.

Calculate L as follows:

SPEED LIMIT

FORMULAS

40 mph (70 km/h) or less:

English (Metric)
 $L = \frac{WS^2}{60}$ $L = \frac{WS^2}{150}$

45 mph (80 km/h) or greater:

$L = (W)(S)$ $L = 0.65(W)(S)$

W = Width of offset in feet (meters).

S = Normal posted speed mph (km/h).

All dimensions are in inches (millimeters) unless otherwise shown.

Illinois Department of Transportation

APPROVED January 1, 2014

 ENGINEER OF SAFETY ENGINEERING

APPROVED January 1, 2014

 ENGINEER OF DESIGN AND ENVIRONMENT

ISSUED 1-1-97



DATE	REVISIONS
1-1-14	Revised workers sign number to agree with current MUTCD.
1-1-13	Omitted text 'WORKERS' sign.

URBAN LANE CLOSURE, MULTILANE, 1W OR 2W WITH NONTRAVERSABLE MEDIAN
 (Sheet 1 of 2)

STANDARD 701601-09

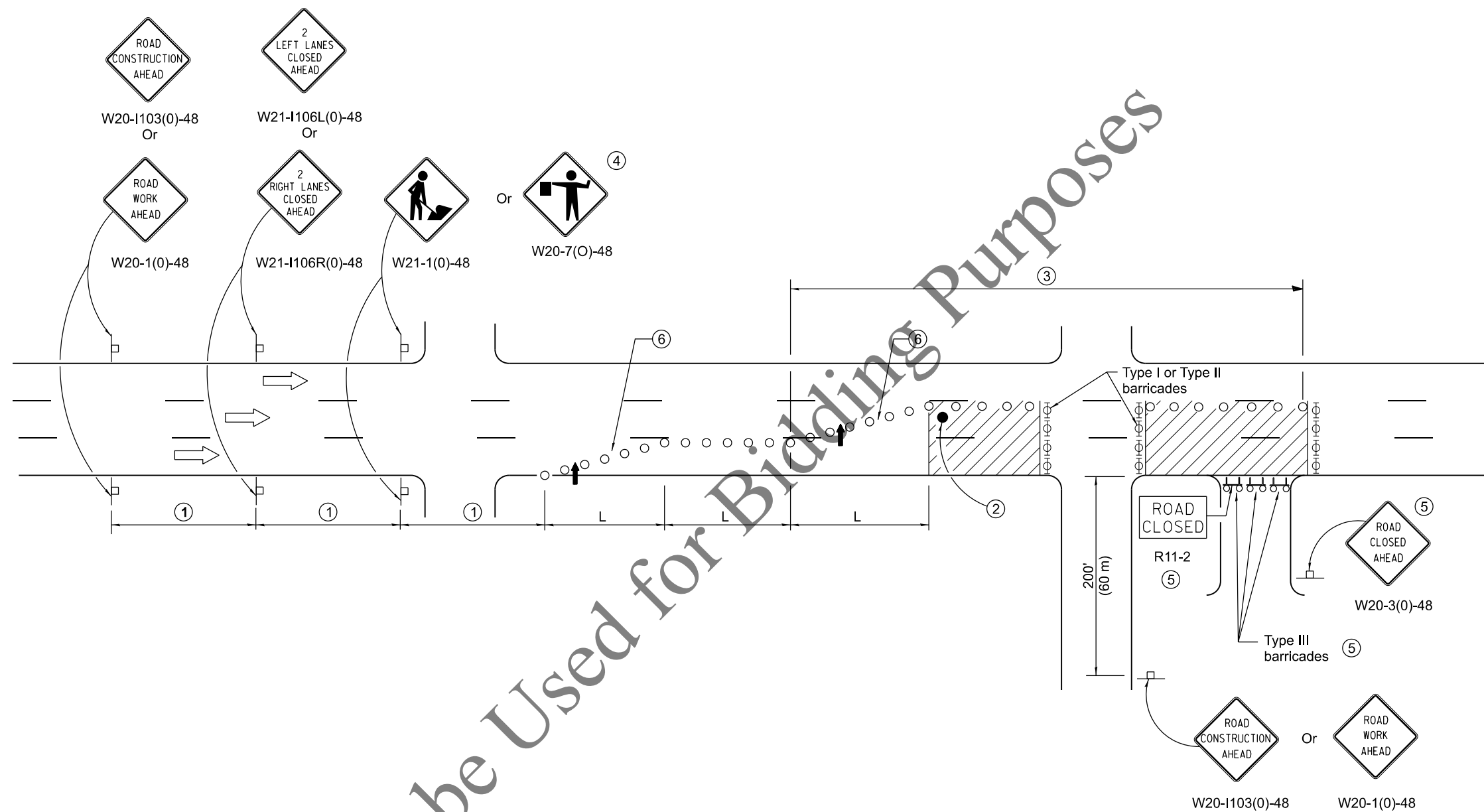
Not to be Used for Bidding Purposes

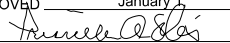

 Illinois Department of Transportation
 APPROVED January 1, 2014

 ENGINEER OF SAFETY ENGINEERING
 APPROVED January 1, 2014

 ENGINEER OF DESIGN AND ENVIRONMENT

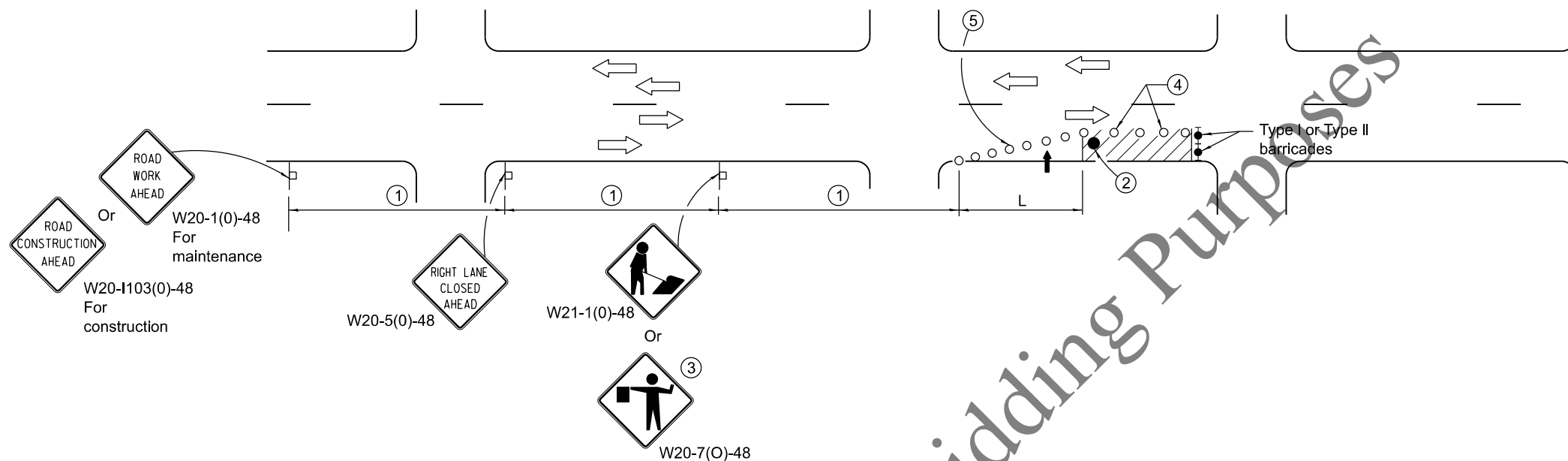
ISSUED 1-1-97

**URBAN LANE CLOSURE,
 MULTILANE, 1W OR 2W WITH
 NONTRAVERSABLE MEDIAN**
(Sheet 2 of 2)
STANDARD 701601-09



ROAD CONSTRUCTION AHEAD
Or
ROAD WORK AHEAD
W20-1(0)-48
For maintenance
W20-1103(0)-48
For construction

RIGHT LANE CLOSED AHEAD
W20-5(0)-48

W21-1(0)-48
Or
W20-7(O)-48

Type I or Type II barricades

SIGN SPACING	
Posted Speed	Sign Spacing
55	500' (150 m)
50-45	350' (100 m)
<45	200' (60 m)

SYMBOLS

- Arrow board
- Cone, drum or barricade
- Sign on portable or permanent support
- Work area
- Barricade or drum with flashing light
- Flagger with traffic control sign.

- ① Refer to SIGN SPACING TABLE for distances.
- ② Required for speeds > 40 mph.
- ③ Use flagger sign only when flagger is present.
- ④ Cones at 25' (8 m) centers for 250' (75 m). Additional cones may be placed at 50' (15 m) centers. When drums or Type I or Type II barricades are used, the interval between devices may be doubled.
- ⑤ Cones, drums or barricades at 20' (6 m) centers in taper.

GENERAL NOTES

This Standard is used where at any time, day or night, any vehicle, equipment, workers or their activities encroach on the pavement requiring the closure of one traffic lane in an Urban area.

Calculate L as follows:

SPEED LIMIT

		FORMULAS	
		English	(Metric)
40 mph (70 km/h) or less:	$L = \frac{WS^2}{60}$	$L = \frac{WS^2}{150}$	
45 mph (80 km/h) or greater:	$L = (W)(S)$	$L = 0.65(W)(S)$	

W = Width of offset in feet (meters).

S = Normal posted speed mph (km/h).

All dimensions are in inches (millimeters) unless otherwise shown.

Illinois Department of Transportation

APPROVED January 1, 2015
[Signature]
ENGINEER OF SAFETY ENGINEERING

APPROVED January 1, 2015
[Signature]
ENGINEER OF DESIGN AND ENVIRONMENT

ISSUED 1-1-97

DATE	REVISIONS
1-1-15	Renamed standard. Moved case on Sheet 2 to new Highway Standard.
1-1-14	Revised workers sign number to agree with current MUTCD.

**URBAN SINGLE LANE CLOSURE,
MULTILANE, 2W WITH
MOUNTABLE MEDIAN**

STANDARD 701606-10

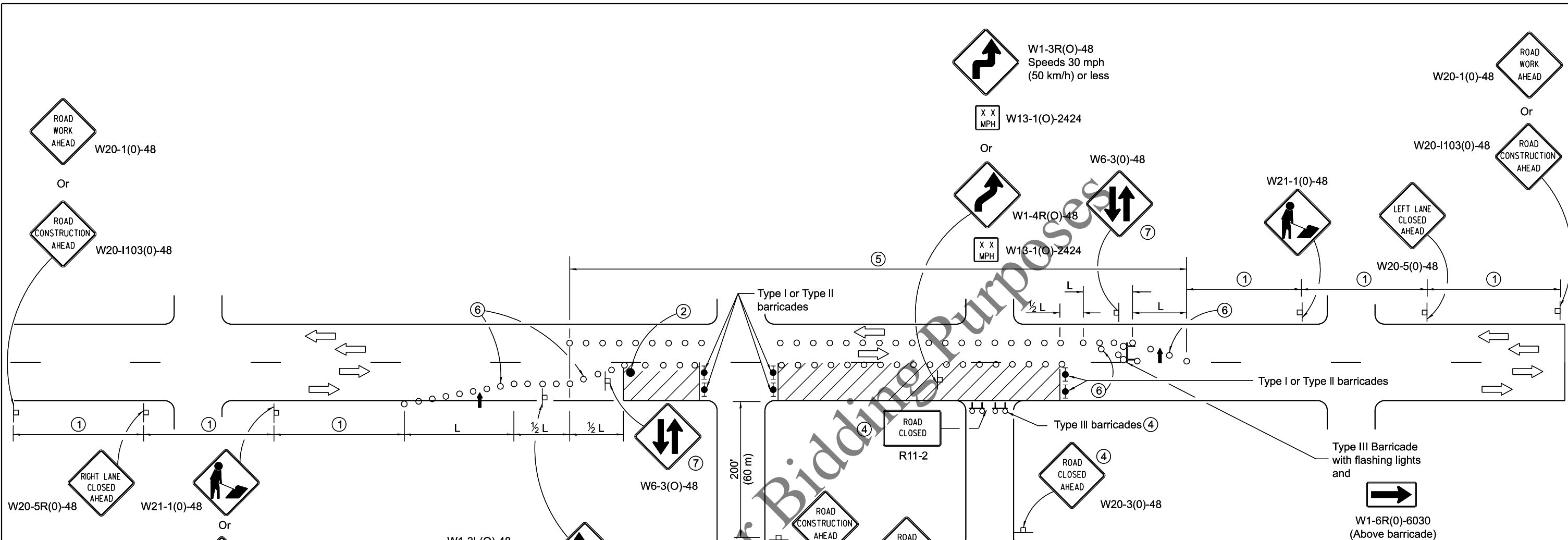

SIGN SPACING	
Posted Speed	Sign Spacing
55	500' (150 m)
50-45	350' (100 m)
<45	200' (60 m)

- W1-3L(O)-48
Speeds 30 mph
(50 km/h) or less
- W13-1(O)-2424
- Or
- W1-4L(O)-48
- W13-1(O)-2424
- Or
- W1-3R(O)-48
Speeds 30 mph
(50 km/h) or less
- W13-1(O)-2424
- Or
- W1-4R(O)-48
- W13-1(O)-2424

SYMBOLS

- Arrow board
- Cone, drum or barricade
- Sign on portable or permanent support
- Work area
- Barricade or drum with flashing light
- Type III barricade with flashing lights
- Flagger with traffic control sign.

- ① Refer to SIGN SPACING TABLE for distances.
- ② Required for speeds > 40 mph.
- ③ Use flagger sign only when flagger is present.
- ④ For approved sideroad closures.
- ⑤ Cones at 25' (8 m) centers for 250' (75 m). Additional cones may be placed at 50' (15 m) centers. When drums or Type I or Type II barricades are used, the interval between devices may be doubled.
- ⑥ Cones, drums or barricades at 20' (6 m) centers in taper.
- ⑦ Repeat every 1 mile (1.6 km).

GENERAL NOTES

This Standard is used where at any time, day or night, any vehicle, equipment, workers or their activities encroach on the pavement requiring the closure of more than one traffic lane in an Urban area.

Calculate L as follows:

SPEED LIMIT

FORMULAS

40 mph (70 km/h) or less:	English	(Metric)
	$L = \frac{WS^2}{60}$	$L = \frac{WS^2}{150}$
45 mph (80 km/h) or greater:	$L = (W)(S)$	$L = 0.65(W)(S)$

W = Width of offset in feet (meters).
S = Normal posted speed mph (km/h).

All dimensions are in inches (millimeters) unless otherwise shown.

Illinois Department of Transportation

APPROVED January 1, 2016
[Signature]
ENGINEER OF SAFETY ENGINEERING

APPROVED January 1, 2016
[Signature]
ENGINEER OF DESIGN AND ENVIRONMENT

ISSUED 1-1-15

DATE	REVISIONS
4-1-16	Moved first reverse curve/turn sign to middle of tangent.
1-1-15	New Standard.

URBAN HALF ROAD CLOSURE, MULTILANE, 2W WITH MOUNTABLE MEDIAN

STANDARD 701611-01

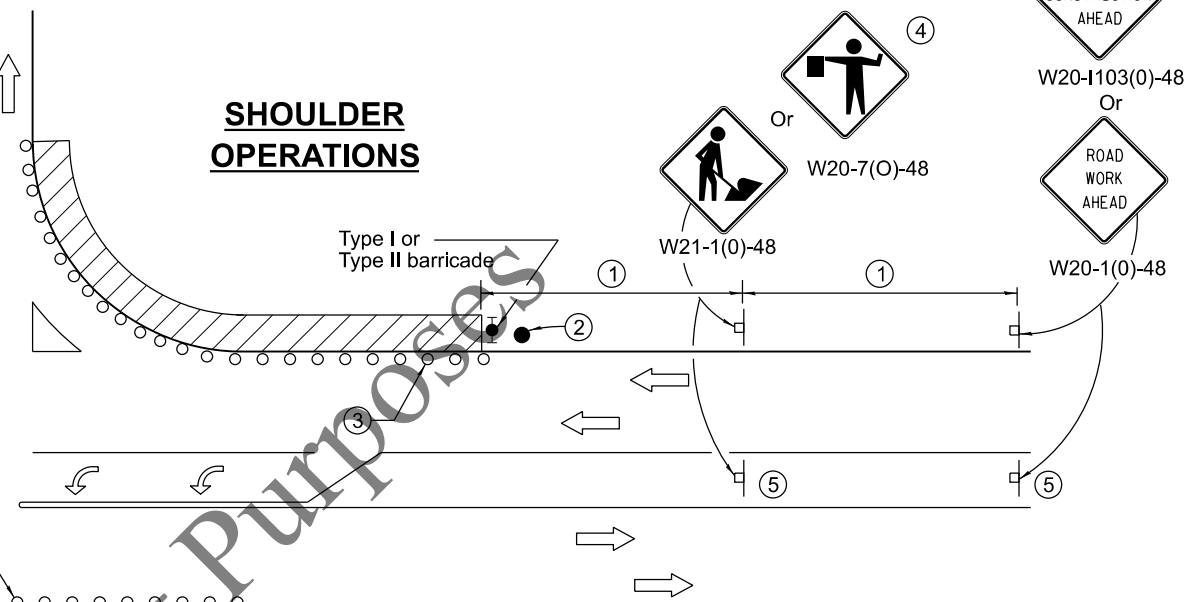
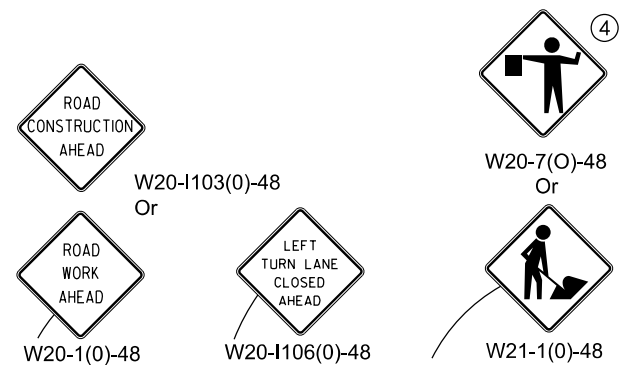

LEFT TURN LANE OR CENTER MEDIAN OPERATIONS

- ① Refer to SIGN SPACING TABLE for distance.
- ② Required for speed > 40 mph.
- ③ Cones at 25' (8 m) centers for 250' (75 m). Additional cones may be placed at 50' (15 m) centers. When drums or Type I or Type II barricades are used, the interval between devices may be doubled.
- ④ Use flagger sign only when flagger is present.
- ⑤ Omit this sign when median is less than 10' (3 m) or for bi-directional turn lanes.
- ⑥ Cones, drums or barricades at 20' (6 m) centers in taper.
- ⑦ Advanced arrow board required for speeds > 45 mph.
- ⑧ Three Type II barricades, drums or vertical barricades at 50' (15 m) centers.

SIGN SPACING	
Posted Speed	Sign Spacing
55	500' (150 m)
50-45	350' (100 m)
<45	200' (60 m)

SYMBOLS

- Work area
- Cone, drum or barricade
- Sign on portable or permanent support
- Arrow board
- Barricade or drum with flashing light
- Flagger with traffic control sign

CORNER ISLAND OPERATIONS

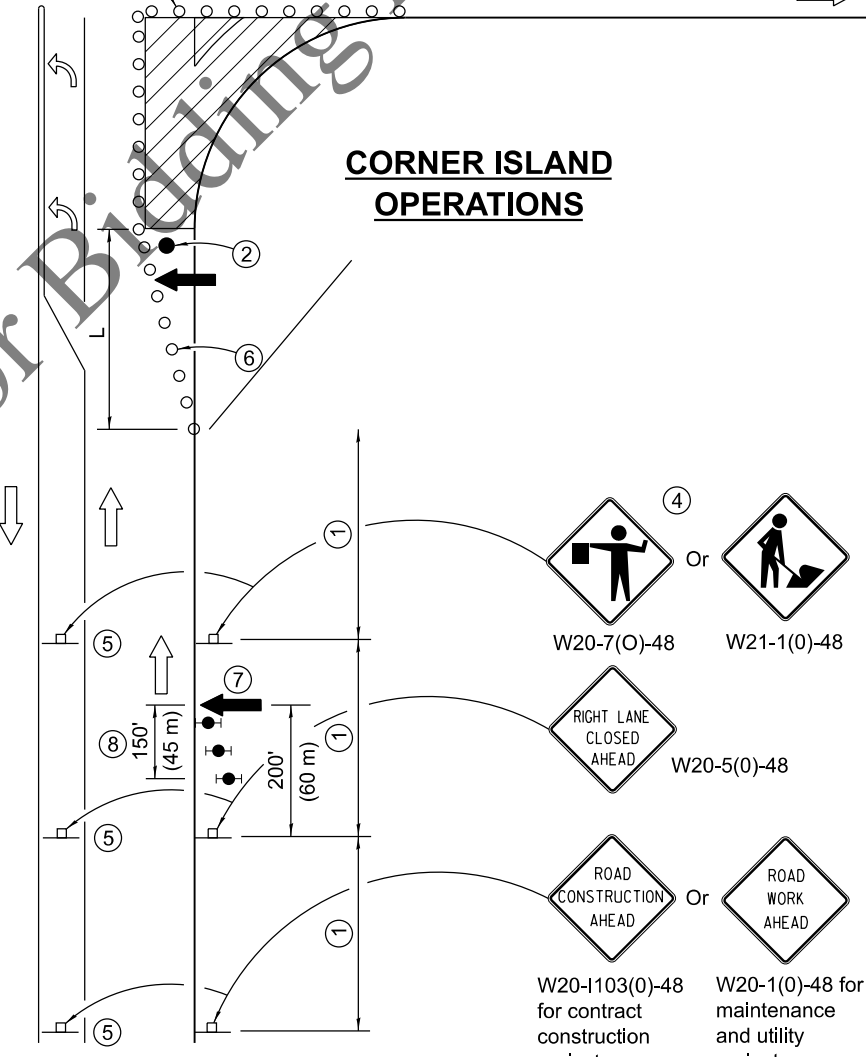

GENERAL NOTES

This Standard is used where at any time, day or night, any vehicle, equipment, workers or their activities encroach on the pavement during shoulder operations or where construction requires lane closures in an urban area.

Calculate L as follows:

SPEED LIMIT	FORMULAS	
	English	(Metric)
40 mph (70 km/h) or less:	$L = \frac{WS^2}{60}$	$L = \frac{WS^2}{150}$
45 mph (80 km/h) or greater:	$L=(W)(S)$	$L=0.65(W)(S)$

W = Width of offset in feet (meters).
S = Normal posted speed mph (km/h).

All dimensions are in inches (millimeters) unless otherwise shown.

Illinois Department of Transportation

APPROVED April 1, 2016
ENGINEER OF SAFETY ENGINEERING

APPROVED April 1, 2016
ENGINEER OF DESIGN AND ENVIRONMENT

ISSUED 1-1-97

DATE	REVISIONS
4-1-16	Corrected sign number for LEFT TURN LANE CLOSED AHEAD.
1-1-14	Added devices at arrow board upstream from taper. Revised workers sign number.

URBAN LANE CLOSURE, MULTILANE INTERSECTION

STANDARD 701701-10

Section V

**General Provisions & Technical
Specifications for Sanitary Sewer
Construction**

(Separate document incorporated by reference)